

**UNIFIED PROGRAM CONSOLIDATED FORM  
FACILITY INFORMATION  
BUSINESS ACTIVITIES**

Page 1 of

**I. FACILITY IDENTIFICATION**

FACILITY ID # (Agency Use Only)	<b>F A 0 0 2 8 3 7 0</b>	<sup>1</sup>	EPA ID # (Hazardous Waste Only)	<sup>2</sup>
BUSINESS NAME (Same as Facility Name of DBA-Doing Business As)			<b>SKYLINE COLLEGE</b>	<sup>3</sup>
BUSINESS SITE ADDRESS <b>3300 COLLEGE DR</b>				
BUSINESS SITE CITY <b>San Bruno</b>		<sup>104</sup>	<b>CA</b>	ZIP CODE <b>94066</b> <sup>105</sup>

**II. ACTIVITIES DECLARATION**

**NOTE: If you check YES to any part of this list,  
please submit the Business Owner/Operator Identification page.**

Does your facility...	If Yes, please complete these pages of the UPCF....
<b>A. HAZARDOUS MATERIALS</b> Have on site (for any purpose) at any one time, hazardous materials at or above 55 gallons for liquids, 500 pounds for solids, or 200 cubic feet for compressed gases (include liquids in ASTs and USTs); or the applicable Federal threshold quantity for an extremely hazardous substance specified in 40 CFR Part 355, Appendix A or B; or handle radiological materials in quantities for which an emergency plan is required pursuant to 10 CFR Parts 30, 40 or 70?	<input checked="" type="checkbox"/> YES HAZARDOUS MATERIALS INVENTORY – CHEMICAL DESCRIPTION
<b>B. REGULATED SUBSTANCES</b> Have Regulated Substances stored onsite in quantities greater than the threshold quantities established by the California Accidental Release prevention Program (CalARP)?	<input type="checkbox"/> YES Coordinate with your local agency responsible for CalARP.
<b>C. UNDERGROUND STORAGE TANKS (USTs)</b> Own or operate underground storage tanks?	<input type="checkbox"/> YES UST FACILITY (Formerly SWRCB Form A) UST TANK (one page per tank) (Formerly Form B)
<b>D. ABOVE GROUND PETROLEUM STORAGE</b> Own or operate ASTs above these thresholds: Store greater than 1,320 gallons of petroleum products (new or used) in aboveground tanks or containers.	<input checked="" type="checkbox"/> YES You may need to submit an ABOVEGROUND PETROLEUM STORAGE TANK FACILITY STATEMENT. <a href="#">Click for details</a>
<b>E. HAZARDOUS WASTE</b> Generate hazardous waste?  Recycle more than 100 kg/month of excluded or exempted recyclable materials (per HSC 25143.2)?  Treat hazardous waste on-site?  Treatment subject to financial assurance requirements (for Permit by Rule and Conditional Authorization)?  Consolidate hazardous waste generated at a remote site?  Need to report the closure/removal of a tank that was classified as hazardous waste and cleaned on-site?  Generate in any single calendar month 1,000 kilograms (kg) (2,200 pounds) or more of federal RCRA hazardous waste, or generate in any single calendar month, or accumulate at any time, 1 kg (2.2 pounds) of RCRA acute hazardous waste; or generate or accumulate at any time more than 100 kg (220 pounds) of spill cleanup materials contaminated with RCRA acute hazardous waste.  Household Hazardous Waste (HHW) Collection site?	<input checked="" type="checkbox"/> YES EPA ID NUMBER – provide at the top of this page  <input type="checkbox"/> YES RECYCLABLE MATERIALS REPORT (one per recycler)  <input type="checkbox"/> YES ON-SITE HAZARDOUS WASTE TREATMENT – FACILITY ON-SITE HAZARDOUS WASTE TREATMENT – UNIT (one page per unit)  <input type="checkbox"/> YES CERTIFICATION OF FINANCIAL ASSURANCE  <input type="checkbox"/> YES REMOTE WASTE / CONSOLIDATION SITE ANNUAL NOTIFICATION  <input type="checkbox"/> YES HAZARDOUS WASTE TANK CLOSURE CERTIFICATION  <input type="checkbox"/> YES Obtain federal EPA ID Number, file Biennial Report (EPA Form 8700-13A/B), and satisfy requirements for RCRA Large Quantity Generator.  <input type="checkbox"/> YES See CUPA for required forms.

**F. LOCAL REQUIREMENTS**

(You may also be required to provide additional information by your CUPA or local agency.)

15

**UNIFIED PROGRAM CONSOLIDATED FORM**

**FACILITY INFORMATION**

**BUSINESS OWNER/OPERATOR IDENTIFICATION**

Page \_\_\_ of \_\_\_

**I. IDENTIFICATION**

FACILITY ID#		<b>FA0028370</b>	1	BEGINNING DATE	100	ENDING DATE	101				
BUSINESS NAME (Same as FACILITY NAME or DBA - Doing Business As)						3	BUSINESS PHONE	102			
<b>SKYLINE COLLEGE</b>							<b>6507384115</b>				
BUSINESS SITE ADDRESS						103	BUSINESS FAX	102a			
<b>3300 COLLEGE DR</b>							<b>6507384113</b>				
BUSINESS SITE CITY				104	CA	ZIP CODE	105	COUNTY	108		
<b>San Bruno</b>						<b>94066</b>					
DUN & BRADSTREET						106	PRIMARY SIC	107	PRIMARY NAICS	107a	
							<b>8221</b>		<b>611210</b>		
BUSINESS MAILING ADDRESS									108a		
<b>3401 CSM DR</b>											
BUSINESS MAILING CITY						108b	STATE	108c	ZIP CODE	108d	
<b>SAN MATEO</b>							<b>CA</b>		<b>94402</b>		
BUSINESS OPERATOR NAME						109	BUSINESS OPERATOR PHONE				110
<b>San Mateo County Community College District</b>							<b>6507384115</b>				

**II. BUSINESS OWNER**

OWNER NAME						111	OWNER PHONE				112
<b>SMC COMMUNITY COLLEGE DISTRICT</b>							<b>6505746600</b>				
OWNER MAILING ADDRESS									113		
<b>3401 COLLEGE SAN MATEO</b>											
OWNER MAILING CITY						114	STATE	115	ZIP CODE	116	
<b>SAN MATEO</b>							<b>CA</b>		<b>944023651</b>		

**III. ENVIRONMENTAL CONTACT**

CONTACT NAME						117	CONTACT PHONE				118
<b>Bob Kuykendall</b>							<b>6256022333</b>				
CONTACT MAILING ADDRESS						119	CONTACT EMAIL				119a
<b>2255 Morello Ave., Ste. 208</b>							<b>denaligp@ix.netcom.com</b>				
CONTACT MAILING CITY						120	STATE	121	ZIP CODE	122	
<b>Pleasant Hill</b>							<b>CA</b>		<b>94523</b>		

**-PRIMARY-**

**IV. EMERGENCY CONTACTS**

**-SECONDARY-**

NAME						123	NAME				128
<b>John Doctor</b>							<b>Tony Gulli</b>				
TITLE						124	TITLE				129
<b>Facilities Manager</b>							<b>Chief Engineer</b>				
BUSINESS PHONE						125	BUSINESS PHONE				130
<b>6507384166</b>							<b>6507384115</b>				
24-HOUR PHONE						126	24-HOUR PHONE				131
<b>6506424974</b>							<b>6506425043</b>				
EGNNT/PAGER #						127	EGNNT/PAGER #				132
G O C K N							G O C K N				

ADDITIONAL LOCALLY COLLECTED INFORMATION: 135

Certification: Based on my inquiry of those individuals responsible for obtaining the information, I certify under penalty of law that I have personally examined and am familiar with the information submitted and believe the information is true, accurate, and complete.

SIGNATURE OF OWNER/OPERATOR OR DESIGNATED REPRESENTATIVE				DATE	134	NAME OF DOCUMENT PREPARER				135	
						<b>John Doctor</b>					
NAME OF SIGNER (print)						136	TITLE OF SIGNER				137
<b>John Doctor</b>							<b>Facilities Manager</b>				

**UNIFIED PROGRAM CONSOLIDATED FORM  
HAZARDOUS MATERIALS  
HAZARDOUS MATERIALS INVENTORY – CHEMICAL DESCRIPTION**

(one page per material per building or area)

ADD

DELETE

REVISE

200

Page \_\_\_ of \_\_\_

**I. FACILITY INFORMATION**

BUSINESS NAME (Same as FACILITY NAME or DBA – Doing Business As) 3

SKYLINE COLLEGE

CHEMICAL LOCATION 201

Bldg 22

CHEMICAL LOCATION CONFIDENTIAL EPCRA 202

YES

FACILITY ID #

F A 0 0 2 8 3 7 0

MAP# (optional) 203

GRID# (optional) 204

**II. CHEMICAL INFORMATION**

CHEMICAL NAME 205

Acetylene

TRADE SECRET 206

Yes

If Subject to EPCRA, refer to instructions

COMMON NAME 207

Acetylene

EHS\* 208

Yes

CAS# 209

74-86-2

\*If EHS is "Yes", all amounts below must be in lbs.

FIRE CODE HAZARD CLASSES (Complete if required by CUPA) 210

Flammable Gas (3.2), Irritant (Irr)

HAZARDOUS MATERIAL TYPE (Check one item only) 211

a. PURE  b. MIXTURE  c. WASTE

RADIOACTIVE  Yes 212

CURIES 0.0 213

PHYSICAL STATE (Check one item only) 214

a. SOLID  b. LIQUID  c. GAS

LARGEST CONTAINER 273.0 215

FED HAZARD CATEGORIES - PHYSICAL

FLAMMABLE  GAS UNDER PRESSURE  EXPLOSIVE  SELF HEATING

(check all that apply)  PYROPHORIC  OXIDIZER  ORGANIC PEROXIDE  SELF REACTIVE  PYROHORIC GAS  CORROSIVE TO METAL

CONTACT WATER EMITS FLAMMABLE GAS  COMBUSTABLE TO DUST  HAZARD NOT OTHERWISE CLASSIFIED

FED HAZARD CATEGORIES - HEALTH:

CARCINOGENICITY  ACUTE TOXICITY  REPRODUCTIVE TOXICITY  SKIN CORROSION OR IRRITATION

(check all that apply)  RESPIRATORY OR SKIN SENSITIZATION  SERIOUS EYE DAMAGE OR EYE IRRITATION\*\*  SPECIFIC TARGET ORGAN TOXICITY

ASPIRATION HAZARD  GERM CELL MUTAGENICITY  UO R N G C U R I [ Z I C P V  HAZARD NOT OTHERWISE CLASSIFIED

AVERAGE DAILY AMOUNT 217

0.0

MAXIMUM DAILY AMOUNT 218

546.0

ANNUAL WASTE AMOUNT 219

0.0

STATE WASTE CODE 220

UNITS\* 221

a. GALLONS  b. CUBIC FEET  c. POUNDS  d. TONS

DAYS ON SITE: 222

(Check one item only)

\* If EHS, amount must be in pounds.

STORAGE CONTAINER

a. ABOVE GROUND TANK  e. PLASTIC/NONMETALLIC DRUM  i. FIBER DRUM  m. GLASS BOTTLE  q. RAIL CAR  
 b. UNDERGROUND TANK  f. CAN  j. BAG  n. PLASTIC BOTTLE  r. OTHER  
 c. TANK INSIDE BUILDING  g. CARBOY  k. BOX  o. TOTE BIN  p. TANK WAGON  
 d. STEEL DRUM  h. SILO  l. CYLINDER

Aboveground 223

STORAGE PRESSURE 224

a. AMBIENT  b. ABOVE AMBIENT  c. BELOW AMBIENT

STORAGE TEMPERATURE 225

a. AMBIENT  b. ABOVE AMBIENT  c. BELOW AMBIENT  d. CRYOGENIC

% WT

HAZARDOUS COMPONENT (For mixture or waste only)

EHS

CAS #

1 226

227

Yes 228

229

2 230

231

Yes 232

233

3 234

235

236

237

4 238

239

Yes 240

241

5 242

243

Yes 244

245

If more hazardous components are present at greater than 1% by weight if non-carcinogenic, or 0.1% by weight if carcinogenic, attach additional sheets of paper capturing the required information.

ADDITIONAL LOCALLY COLLECTED INFORMATION 246

**UNIFIED PROGRAM CONSOLIDATED FORM  
HAZARDOUS MATERIALS  
HAZARDOUS MATERIALS INVENTORY – CHEMICAL DESCRIPTION**

(one page per material per building or area)

ADD

DELETE

REVISE

200

Page \_\_\_ of \_\_\_

**I. FACILITY INFORMATION**

BUSINESS NAME (Same as FACILITY NAME or DBA – Doing Business As) 3

SKYLINE COLLEGE

CHEMICAL LOCATION 201

Bldg 8

CHEMICAL LOCATION CONFIDENTIAL EPCRA 202

YES

FACILITY ID #

F A 0 0 2 8 3 7 0

MAP# (optional) 203

GRID# (optional) 204

**II. CHEMICAL INFORMATION**

CHEMICAL NAME 205

Acetylene

TRADE SECRET  Yes 206

If Subject to EPCRA, refer to instructions

COMMON NAME 207

Acetylene

EHS\*  Yes 208

CAS# 209

74-86-2

\*If EHS is "Yes", all amounts below must be in lbs.

FIRE CODE HAZARD CLASSES (Complete if required by CUPA) 210

Flammable Gas (3.2), Irritant (Irr)

HAZARDOUS MATERIAL TYPE (Check one item only) 211

a. PURE  b. MIXTURE  c. WASTE

RADIOACTIVE  Yes 212

CURIES 0.0 213

PHYSICAL STATE (Check one item only) 214

a. SOLID  b. LIQUID  c. GAS

LARGEST CONTAINER 100.0 215

FED HAZARD CATEGORIES - PHYSICAL (check all that apply)

FLAMMABLE  GAS UNDER PRESSURE  EXPLOSIVE  SELF HEATING

PYROPHORIC  OXIDIZER  ORGANIC PEROXIDE  SELF REACTIVE  PYROHORIC GAS  CORROSIVE TO METAL

CONTACT WATER EMITS FLAMMABLE GAS  COMBUSTABLE TO DUST  HAZARD NOT OTHERWISE CLASSIFIED

FED HAZARD CATEGORIES - HEALTH: (check all that apply)

CARCINOGENICITY  ACUTE TOXICITY  REPRODUCTIVE TOXICITY  SKIN CORROSION OR IRRITATION

RESPIRATORY OR SKIN SENSITIZATION  SERIOUS EYE DAMAGE OR EYE IRRITATION\*\*  SPECIFIC TARGET ORGAN TOXICITY

ASPIRATION HAZARD  GERM CELL MUTAGENICITY  UO R N G C U R I [ Z I C P V  HAZARD NOT OTHERWISE CLASSIFIED

AVERAGE DAILY AMOUNT 217

0.0

MAXIMUM DAILY AMOUNT 218

300.0

ANNUAL WASTE AMOUNT 219

0.0

STATE WASTE CODE 220

UNITS\* (Check one item only)

a. GALLONS  b. CUBIC FEET  c. POUNDS  d. TONS

221

DAYS ON SITE: 222

STORAGE CONTAINER

a. ABOVE GROUND TANK

b. UNDERGROUND TANK

c. TANK INSIDE BUILDING

d. STEEL DRUM

e. PLASTIC/NONMETALLIC DRUM

f. CAN

g. CARBOY

h. SILO

i. FIBER DRUM

j. BAG

k. BOX

l. CYLINDER

m. GLASS BOTTLE

n. PLASTIC BOTTLE

o. TOTE BIN

p. TANK WAGON

q. RAIL CAR

r. OTHER

Aboveground 223

STORAGE PRESSURE

a. AMBIENT  b. ABOVE AMBIENT  c. BELOW AMBIENT 224

STORAGE TEMPERATURE

a. AMBIENT  b. ABOVE AMBIENT  c. BELOW AMBIENT  d. CRYOGENIC 225

% WT

HAZARDOUS COMPONENT (For mixture or waste only)

EHS

CAS #

1

226

227

Yes 228

229

2

230

231

Yes 232

233

3

234

235

236

237

4

238

239

Yes 240

241

5

242

243

Yes 244

245

If more hazardous components are present at greater than 1% by weight if non-carcinogenic, or 0.1% by weight if carcinogenic, attach additional sheets of paper capturing the required information.

ADDITIONAL LOCALLY COLLECTED INFORMATION 246

**UNIFIED PROGRAM CONSOLIDATED FORM**  
**HAZARDOUS MATERIALS**  
**HAZARDOUS MATERIALS INVENTORY – CHEMICAL DESCRIPTION**

(one page per material per building or area)

ADD

DELETE

REVISE

200

Page \_\_\_ of \_\_\_

**I. FACILITY INFORMATION**

BUSINESS NAME (Same as FACILITY NAME or DBA – Doing Business As) 3

SKYLINE COLLEGE

CHEMICAL LOCATION 201

Bldg 24, Outside AST

CHEMICAL LOCATION CONFIDENTIAL EPCRA 202

YES

FACILITY ID #

F A 0 0 2 8 3 7 0

MAP# (optional) 203

GRID# (optional) 204

**II. CHEMICAL INFORMATION**

CHEMICAL NAME 205

Diesel Fuel No. 2

TRADE SECRET 206

Yes

If Subject to EPCRA, refer to instructions

COMMON NAME 207

Diesel Fuel No. 2

EHS\* 208

Yes

CAS# 209

68476-34-6

\*If EHS is "Yes", all amounts below must be in lbs.

FIRE CODE HAZARD CLASSES (Complete if required by CUPA) 210

Combustible Liquid, Class II (1.1 II), Irritant (Irr)

HAZARDOUS MATERIAL TYPE (Check one item only) 211

a. PURE  b. MIXTURE  c. WASTE

RADIOACTIVE  Yes 212

CURIES 0.0 213

PHYSICAL STATE (Check one item only) 214

a. SOLID  b. LIQUID  c. GAS

LARGEST CONTAINER 250.0 215

FED HAZARD CATEGORIES - PHYSICAL

FLAMMABLE  GAS UNDER PRESSURE  EXPLOSIVE  SELF HEATING

(check all that apply)

PYROPHORIC  OXIDIZER  ORGANIC PEROXIDE  SELF REACTIVE  PYROPHORIC GAS  CORROSIVE TO METAL  
 CONTACT WATER EMITS FLAMMABLE GAS  COMBUSTABLE TO DUST  HAZARD NOT OTHERWISE CLASSIFIED

FED HAZARD CATEGORIES - HEALTH:

CARCINOGENICITY  ACUTE TOXICITY  REPRODUCTIVE TOXICITY  SKIN CORROSION OR IRRITATION

(check all that apply)

RESPIRATORY OR SKIN SENSITIZATION  SERIOUS EYE DAMAGE OR EYE IRRITATION\*\*  SPECIFIC TARGET ORGAN TOXICITY  
 ASPIRATION HAZARD  GERM CELL MUTAGENICITY  UO R N G C U R I [ Z I C P V  HAZARD NOT OTHERWISE CLASSIFIED

AVERAGE DAILY AMOUNT 217

0.0

MAXIMUM DAILY AMOUNT 218

250.0

ANNUAL WASTE AMOUNT 219

0.0

STATE WASTE CODE 220

UNITS\* 221

a. GALLONS  b. CUBIC FEET  c. POUNDS  d. TONS

(Check one item only)

\* If EHS, amount must be in pounds.

DAYS ON SITE: 222

STORAGE CONTAINER

a. ABOVE GROUND TANK  e. PLASTIC/NONMETALLIC DRUM  i. FIBER DRUM  m. GLASS BOTTLE  q. RAIL CAR  
 b. UNDERGROUND TANK  f. CAN  j. BAG  n. PLASTIC BOTTLE  r. OTHER  
 c. TANK INSIDE BUILDING  g. CARBOY  k. BOX  o. TOTE BIN **Concrete Case Tank**  
 d. STEEL DRUM  h. SILO  l. CYLINDER  p. TANK WAGON 223

STORAGE PRESSURE 224

a. AMBIENT  b. ABOVE AMBIENT  c. BELOW AMBIENT

STORAGE TEMPERATURE 225

a. AMBIENT  b. ABOVE AMBIENT  c. BELOW AMBIENT  d. CRYOGENIC

% WT

HAZARDOUS COMPONENT (For mixture or waste only)

EHS

CAS #

1

226

227

Yes 228

229

2

230

231

Yes 232

233

3

234

235

236

237

4

238

239

Yes 240

241

5

242

243

Yes 244

245

If more hazardous components are present at greater than 1% by weight if non-carcinogenic, or 0.1% by weight if carcinogenic, attach additional sheets of paper capturing the required information.

ADDITIONAL LOCALLY COLLECTED INFORMATION 246

**UNIFIED PROGRAM CONSOLIDATED FORM  
HAZARDOUS MATERIALS  
HAZARDOUS MATERIALS INVENTORY – CHEMICAL DESCRIPTION**

(one page per material per building or area)

ADD

DELETE

REVISE

200

Page \_\_\_ of \_\_\_

**I. FACILITY INFORMATION**

BUSINESS NAME (Same as FACILITY NAME or DBA – Doing Business As) 3

SKYLINE COLLEGE

CHEMICAL LOCATION 201

Bldg 8 Outside Fire Proof Safety Cabinet

CHEMICAL LOCATION CONFIDENTIAL EPCRA 202

YES

FACILITY ID #

F A 0 0 2 8 3 7 0

MAP# (optional) 203

GRID# (optional) 204

**II. CHEMICAL INFORMATION**

CHEMICAL NAME 205

Ethylene Glycol

TRADE SECRET 206

Yes

If Subject to EPCRA, refer to instructions

COMMON NAME 207

Ethylene Glycol

EHS\* 208

Yes

CAS# 209

107-21-1

\*If EHS is "Yes", all amounts below must be in lbs.

FIRE CODE HAZARD CLASSES (Complete if required by CUPA) 210

Combustible Liquid, Class III-B, Irritant (Irr)

HAZARDOUS MATERIAL TYPE (Check one item only) 211

a. PURE  b. MIXTURE  c. WASTE

RADIOACTIVE  Yes 212

CURIES 0.0 213

PHYSICAL STATE (Check one item only) 214

a. SOLID  b. LIQUID  c. GAS

LARGEST CONTAINER 55.0 215

FED HAZARD CATEGORIES - PHYSICAL

FLAMMABLE  GAS UNDER PRESSURE  EXPLOSIVE  SELF HEATING

(check all that apply)

PYROPHORIC  OXIDIZER  ORGANIC PEROXIDE  SELF REACTIVE  PYROPHORIC GAS  CORROSIVE TO METAL  
 CONTACT WATER EMITS FLAMMABLE GAS  COMBUSTABLE TO DUST  HAZARD NOT OTHERWISE CLASSIFIED

FED HAZARD CATEGORIES - HEALTH:

CARCINOGENICITY  ACUTE TOXICITY  REPRODUCTIVE TOXICITY  SKIN CORROSION OR IRRITATION

(check all that apply)

RESPIRATORY OR SKIN SENSITIZATION  SERIOUS EYE DAMAGE OR EYE IRRITATION\*\*  SPECIFIC TARGET ORGAN TOXICITY  
 ASPIRATION HAZARD  GERM CELL MUTAGENICITY  UO R N G C U R I [ Z I C P V  HAZARD NOT OTHERWISE CLASSIFIED

AVERAGE DAILY AMOUNT 217

0.0

MAXIMUM DAILY AMOUNT 218

110.0

ANNUAL WASTE AMOUNT 219

0.0

STATE WASTE CODE 220

UNITS\* 221

a. GALLONS  b. CUBIC FEET  c. POUNDS  d. TONS

(Check one item only)

\* If EHS, amount must be in pounds.

DAYS ON SITE: 222

STORAGE CONTAINER

a. ABOVE GROUND TANK  e. PLASTIC/NONMETALLIC DRUM  i. FIBER DRUM  m. GLASS BOTTLE  q. RAIL CAR  
 b. UNDERGROUND TANK  f. CAN  j. BAG  n. PLASTIC BOTTLE  r. OTHER  
 c. TANK INSIDE BUILDING  g. CARBOY  k. BOX  o. TOTE BIN  
 d. STEEL DRUM  h. SILO  l. CYLINDER  p. TANK WAGON

STORAGE PRESSURE 224

a. AMBIENT  b. ABOVE AMBIENT  c. BELOW AMBIENT

STORAGE TEMPERATURE 225

a. AMBIENT  b. ABOVE AMBIENT  c. BELOW AMBIENT  d. CRYOGENIC

% WT

HAZARDOUS COMPONENT (For mixture or waste only)

EHS

CAS #

1 226

Yes 228

229

2 230

Yes 232

233

3 234

236

237

4 238

Yes 240

241

5 242

Yes 244

245

If more hazardous components are present at greater than 1% by weight if non-carcinogenic, or 0.1% by weight if carcinogenic, attach additional sheets of paper capturing the required information.

ADDITIONAL LOCALLY COLLECTED INFORMATION 246

**UNIFIED PROGRAM CONSOLIDATED FORM  
HAZARDOUS MATERIALS  
HAZARDOUS MATERIALS INVENTORY – CHEMICAL DESCRIPTION**

(one page per material per building or area)

ADD

DELETE

REVISE

200

Page \_\_\_ of \_\_\_

**I. FACILITY INFORMATION**

BUSINESS NAME (Same as FACILITY NAME or DBA – Doing Business As) 3

SKYLINE COLLEGE

CHEMICAL LOCATION 201

Bldg 23 Janitorial

CHEMICAL LOCATION CONFIDENTIAL EPCRA 202

YES

FACILITY ID #

F A 0 0 2 8 3 7 0

MAP# (optional) 203

GRID# (optional) 204

**II. CHEMICAL INFORMATION**

CHEMICAL NAME 205

Diethylene Glycol Methylether

TRADE SECRET 206

Yes

If Subject to EPCRA, refer to instructions

COMMON NAME 207

Floor Sealer 1010

EHS\* 208

Yes

CAS# 209

\*If EHS is "Yes", all amounts below must be in lbs.

FIRE CODE HAZARD CLASSES (Complete if required by CUPA) 210

Irritant (Irr)

HAZARDOUS MATERIAL TYPE (Check one item only) 211

a. PURE  b. MIXTURE  c. WASTE

RADIOACTIVE  Yes 212

CURIES 0.0 213

PHYSICAL STATE (Check one item only) 214

a. SOLID  b. LIQUID  c. GAS

LARGEST CONTAINER 1.0 215

FED HAZARD CATEGORIES - PHYSICAL

FLAMMABLE  GAS UNDER PRESSURE  EXPLOSIVE  SELF HEATING

(check all that apply)

PYROPHORIC  OXIDIZER  ORGANIC PEROXIDE  SELF REACTIVE  PYROHORIC GAS  CORROSIVE TO METAL  
 CONTACT WATER EMITS FLAMMABLE GAS  COMBUSTABLE TO DUST  HAZARD NOT OTHERWISE CLASSIFIED

FED HAZARD CATEGORIES - HEALTH:

CARCINOGENICITY  ACUTE TOXICITY  REPRODUCTIVE TOXICITY  SKIN CORROSION OR IRRITATION

(check all that apply)

RESPIRATORY OR SKIN SENSITIZATION  SERIOUS EYE DAMAGE OR EYE IRRITATION\*\*  SPECIFIC TARGET ORGAN TOXICITY  
 ASPIRATION HAZARD  GERM CELL MUTAGENICITY  UO RNG\*CURJ [ ZICP V  HAZARD NOT OTHERWISE CLASSIFIED

AVERAGE DAILY AMOUNT 217

0.0

MAXIMUM DAILY AMOUNT 218

50.0

ANNUAL WASTE AMOUNT 219

0.0

STATE WASTE CODE 220

UNITS\* 221

a. GALLONS  b. CUBIC FEET  c. POUNDS  d. TONS

(Check one item only)

\* If EHS, amount must be in pounds.

DAYS ON SITE: 222

STORAGE CONTAINER

a. ABOVE GROUND TANK  e. PLASTIC/NONMETALLIC DRUM  i. FIBER DRUM  m. GLASS BOTTLE  q. RAIL CAR  
 b. UNDERGROUND TANK  f. CAN  j. BAG  n. PLASTIC BOTTLE  r. OTHER  
 c. TANK INSIDE BUILDING  g. CARBOY  k. BOX  o. TOTE BIN  
 d. STEEL DRUM  h. SILO  l. CYLINDER  p. TANK WAGON

STORAGE PRESSURE 224

a. AMBIENT  b. ABOVE AMBIENT  c. BELOW AMBIENT

STORAGE TEMPERATURE 225

a. AMBIENT  b. ABOVE AMBIENT  c. BELOW AMBIENT  d. CRYOGENIC

% WT

HAZARDOUS COMPONENT (For mixture or waste only)

EHS

CAS #

1

226

227

Yes

228

229

2

230

231

Yes

232

233

3

234

235

236

237

4

238

239

Yes

240

241

5

242

243

Yes

244

245

If more hazardous components are present at greater than 1% by weight if non-carcinogenic, or 0.1% by weight if carcinogenic, attach additional sheets of paper capturing the required information.

ADDITIONAL LOCALLY COLLECTED INFORMATION

246

**UNIFIED PROGRAM CONSOLIDATED FORM  
HAZARDOUS MATERIALS  
HAZARDOUS MATERIALS INVENTORY – CHEMICAL DESCRIPTION**

(one page per material per building or area)

ADD

DELETE

REVISE

200

Page \_\_\_ of \_\_\_

**I. FACILITY INFORMATION**

BUSINESS NAME (Same as FACILITY NAME or DBA – Doing Business As) 3

SKYLINE COLLEGE

CHEMICAL LOCATION 201

Bldg 24, Outside AST

CHEMICAL LOCATION CONFIDENTIAL EPCRA 202

YES

FACILITY ID #

F A 0 0 2 8 3 7 0

MAP# (optional) 203

GRID# (optional) 204

**II. CHEMICAL INFORMATION**

CHEMICAL NAME 205

Gasoline

TRADE SECRET 206

Yes

If Subject to EPCRA, refer to instructions

COMMON NAME 207

Gasoline

EHS\* 208

Yes

CAS# 209

8006-61-9

\*If EHS is "Yes", all amounts below must be in lbs.

FIRE CODE HAZARD CLASSES (Complete if required by CUPA) 210

Flammable Liquid, Class I-B (3.3 I-B), Irritant (Irr)

HAZARDOUS MATERIAL TYPE (Check one item only) 211

a. PURE  b. MIXTURE  c. WASTE

RADIOACTIVE  Yes 212

CURIES 0.0 213

PHYSICAL STATE (Check one item only) 214

a. SOLID  b. LIQUID  c. GAS

LARGEST CONTAINER 760.0 215

FED HAZARD CATEGORIES - PHYSICAL

FLAMMABLE  GAS UNDER PRESSURE  EXPLOSIVE  SELF HEATING

(check all that apply)

PYROPHORIC  OXIDIZER  ORGANIC PEROXIDE  SELF REACTIVE  PYROPHORIC GAS  CORROSIVE TO METAL  
 CONTACT WATER EMITS FLAMMABLE GAS  COMBUSTABLE TO DUST  HAZARD NOT OTHERWISE CLASSIFIED

FED HAZARD CATEGORIES - HEALTH:

CARCINOGENICITY  ACUTE TOXICITY  REPRODUCTIVE TOXICITY  SKIN CORROSION OR IRRITATION

(check all that apply)

RESPIRATORY OR SKIN SENSITIZATION  SERIOUS EYE DAMAGE OR EYE IRRITATION\*\*  SPECIFIC TARGET ORGAN TOXICITY  
 ASPIRATION HAZARD  GERM CELL MUTAGENICITY  URGENT HAZARD [ ZICPV ]  HAZARD NOT OTHERWISE CLASSIFIED

AVERAGE DAILY AMOUNT 217

0.0

MAXIMUM DAILY AMOUNT 218

750.0

ANNUAL WASTE AMOUNT 219

0.0

STATE WASTE CODE 220

UNITS\* 221

a. GALLONS  b. CUBIC FEET  c. POUNDS  d. TONS

(Check one item only)

\* If EHS, amount must be in pounds.

DAYS ON SITE: 222

STORAGE CONTAINER

a. ABOVE GROUND TANK  e. PLASTIC/NONMETALLIC DRUM  i. FIBER DRUM  m. GLASS BOTTLE  q. RAIL CAR  
 b. UNDERGROUND TANK  f. CAN  j. BAG  n. PLASTIC BOTTLE  r. OTHER  
 c. TANK INSIDE BUILDING  g. CARBOY  k. BOX  o. TOTE BIN  Concrete case fuel tank  
 d. STEEL DRUM  h. SILO  l. CYLINDER  p. TANK WAGON 223

STORAGE PRESSURE 224

a. AMBIENT  b. ABOVE AMBIENT  c. BELOW AMBIENT

STORAGE TEMPERATURE 225

a. AMBIENT  b. ABOVE AMBIENT  c. BELOW AMBIENT  d. CRYOGENIC

% WT

HAZARDOUS COMPONENT (For mixture or waste only)

EHS

CAS #

1

226

227

Yes

228

229

2

230

231

Yes

232

233

3

234

235

236

237

4

238

239

Yes

240

241

5

242

243

Yes

244

245

If more hazardous components are present at greater than 1% by weight if non-carcinogenic, or 0.1% by weight if carcinogenic, attach additional sheets of paper capturing the required information.

ADDITIONAL LOCALLY COLLECTED INFORMATION 246



**UNIFIED PROGRAM CONSOLIDATED FORM  
HAZARDOUS MATERIALS  
HAZARDOUS MATERIALS INVENTORY – CHEMICAL DESCRIPTION**

(one page per material per building or area)

ADD

DELETE

REVISE

200

Page \_\_\_ of \_\_\_

**I. FACILITY INFORMATION**

BUSINESS NAME (Same as FACILITY NAME or DBA – Doing Business As) 3

SKYLINE COLLEGE

CHEMICAL LOCATION 201

Bldg 23 Paint Room

CHEMICAL LOCATION CONFIDENTIAL EPCRA 202

YES

FACILITY ID #

F A 0 0 2 8 3 7 0

MAP# (optional) 203

GRID# (optional) 204

**II. CHEMICAL INFORMATION**

CHEMICAL NAME 205

Latex Paint

TRADE SECRET  Yes 206

If Subject to EPCRA, refer to instructions

COMMON NAME 207

Latex Paint

EHS\*  Yes 208

CAS# 209

\*If EHS is "Yes", all amounts below must be in lbs.

FIRE CODE HAZARD CLASSES (Complete if required by CUPA) 210

Irritant (Irr)

HAZARDOUS MATERIAL TYPE (Check one item only) 211

a. PURE  b. MIXTURE  c. WASTE

RADIOACTIVE  Yes 212

CURIES 0.0 213

PHYSICAL STATE (Check one item only) 214

a. SOLID  b. LIQUID  c. GAS

LARGEST CONTAINER 15.0 215

FED HAZARD CATEGORIES - PHYSICAL

FLAMMABLE  GAS UNDER PRESSURE  EXPLOSIVE  SELF HEATING

(check all that apply)

PYROPHORIC  OXIDIZER  ORGANIC PEROXIDE  SELF REACTIVE  PYROHORIC GAS  CORROSIVE TO METAL  
 CONTACT WATER EMITS FLAMMABLE GAS  COMBUSTABLE TO DUST  HAZARD NOT OTHERWISE CLASSIFIED

FED HAZARD CATEGORIES - HEALTH:

CARCINOGENICITY  ACUTE TOXICITY  REPRODUCTIVE TOXICITY  SKIN CORROSION OR IRRITATION

(check all that apply)

RESPIRATORY OR SKIN SENSITIZATION  SERIOUS EYE DAMAGE OR EYE IRRITATION\*\*  SPECIFIC TARGET ORGAN TOXICITY  
 ASPIRATION HAZARD  GERM CELL MUTAGENICITY  UO R N G C U R I [ Z I C P V  HAZARD NOT OTHERWISE CLASSIFIED

AVERAGE DAILY AMOUNT 217

0.0

MAXIMUM DAILY AMOUNT 218

70.0

ANNUAL WASTE AMOUNT 219

0.0

STATE WASTE CODE 220

UNITS\* 221

a. GALLONS  b. CUBIC FEET  c. POUNDS  d. TONS

(Check one item only)

\* If EHS, amount must be in pounds.

DAYS ON SITE: 222

STORAGE CONTAINER

a. ABOVE GROUND TANK  e. PLASTIC/NONMETALLIC DRUM  i. FIBER DRUM  m. GLASS BOTTLE  q. RAIL CAR  
 b. UNDERGROUND TANK  f. CAN  j. BAG  n. PLASTIC BOTTLE  r. OTHER  
 c. TANK INSIDE BUILDING  g. CARBOY  k. BOX  o. TOTE BIN  
 d. STEEL DRUM  h. SILO  l. CYLINDER  p. TANK WAGON 223

STORAGE PRESSURE 224

a. AMBIENT  b. ABOVE AMBIENT  c. BELOW AMBIENT

STORAGE TEMPERATURE 225

a. AMBIENT  b. ABOVE AMBIENT  c. BELOW AMBIENT  d. CRYOGENIC

% WT

HAZARDOUS COMPONENT (For mixture or waste only)

EHS

CAS #

1

226

227

Yes 228

229

2

230

231

Yes 232

233

3

234

235

236

237

4

238

239

Yes 240

241

5

242

243

Yes 244

245

If more hazardous components are present at greater than 1% by weight if non-carcinogenic, or 0.1% by weight if carcinogenic, attach additional sheets of paper capturing the required information.

ADDITIONAL LOCALLY COLLECTED INFORMATION 246

**UNIFIED PROGRAM CONSOLIDATED FORM  
HAZARDOUS MATERIALS  
HAZARDOUS MATERIALS INVENTORY – CHEMICAL DESCRIPTION**

(one page per material per building or area)

ADD

DELETE

REVISE

200

Page \_\_\_ of \_\_\_

**I. FACILITY INFORMATION**

BUSINESS NAME (Same as FACILITY NAME or DBA – Doing Business As) 3

SKYLINE COLLEGE

CHEMICAL LOCATION 201

Bldg 24, Outside

CHEMICAL LOCATION CONFIDENTIAL EPCRA 202

YES

FACILITY ID #

F A 0 0 2 8 3 7 0

MAP# (optional) 203

GRID# (optional) 204

**II. CHEMICAL INFORMATION**

CHEMICAL NAME 205

Propane

TRADE SECRET  Yes 206

If Subject to EPCRA, refer to instructions

COMMON NAME 207

Liquefied Petroleum Gas (lpg)

EHS\*  Yes 208

CAS# 209

74-98-6

\*If EHS is "Yes", all amounts below must be in lbs.

FIRE CODE HAZARD CLASSES (Complete if required by CUPA) 210

Flammable Gas (3.2), Irritant (Irr)

HAZARDOUS MATERIAL TYPE (Check one item only) 211

a. PURE  b. MIXTURE  c. WASTE

RADIOACTIVE  Yes 212

CURIES 0.0 213

PHYSICAL STATE (Check one item only) 214

a. SOLID  b. LIQUID  c. GAS

LARGEST CONTAINER 7.0 215

FED HAZARD CATEGORIES - PHYSICAL

FLAMMABLE  GAS UNDER PRESSURE  EXPLOSIVE  SELF HEATING

(check all that apply)  PYROPHORIC  OXIDIZER  ORGANIC PEROXIDE  SELF REACTIVE  PYROHORIC GAS  CORROSIVE TO METAL

CONTACT WATER EMITS FLAMMABLE GAS  COMBUSTABLE TO DUST  HAZARD NOT OTHERWISE CLASSIFIED

FED HAZARD CATEGORIES - HEALTH:

CARCINOGENICITY  ACUTE TOXICITY  REPRODUCTIVE TOXICITY  SKIN CORROSION OR IRRITATION

(check all that apply)  RESPIRATORY OR SKIN SENSITIZATION  SERIOUS EYE DAMAGE OR EYE IRRITATION\*\*  SPECIFIC TARGET ORGAN TOXICITY

ASPIRATION HAZARD  GERM CELL MUTAGENICITY  UO R N G C U R I [ Z I C P V  HAZARD NOT OTHERWISE CLASSIFIED

AVERAGE DAILY AMOUNT 217

0.0

MAXIMUM DAILY AMOUNT 218

50.0

ANNUAL WASTE AMOUNT 219

0.0

STATE WASTE CODE 220

UNITS\* 221

a. GALLONS  b. CUBIC FEET  c. POUNDS  d. TONS

DAYS ON SITE: 222

(Check one item only)

\* If EHS, amount must be in pounds.

STORAGE CONTAINER

a. ABOVE GROUND TANK  e. PLASTIC/NONMETALLIC DRUM  i. FIBER DRUM  m. GLASS BOTTLE  q. RAIL CAR  
 b. UNDERGROUND TANK  f. CAN  j. BAG  n. PLASTIC BOTTLE  r. OTHER  
 c. TANK INSIDE BUILDING  g. CARBOY  k. BOX  o. TOTE BIN  p. TANK WAGON  
 d. STEEL DRUM  h. SILO  l. CYLINDER

Aboveground 223

STORAGE PRESSURE 224

a. AMBIENT  b. ABOVE AMBIENT  c. BELOW AMBIENT

STORAGE TEMPERATURE 225

a. AMBIENT  b. ABOVE AMBIENT  c. BELOW AMBIENT  d. CRYOGENIC

% WT

HAZARDOUS COMPONENT (For mixture or waste only)

EHS

CAS #

1 226

227

Yes 228

229

2 230

231

Yes 232

233

3 234

235

236

237

4 238

239

Yes 240

241

5 242

243

Yes 244

245

If more hazardous components are present at greater than 1% by weight if non-carcinogenic, or 0.1% by weight if carcinogenic, attach additional sheets of paper capturing the required information.

ADDITIONAL LOCALLY COLLECTED INFORMATION 246

**UNIFIED PROGRAM CONSOLIDATED FORM  
HAZARDOUS MATERIALS  
HAZARDOUS MATERIALS INVENTORY – CHEMICAL DESCRIPTION**

(one page per material per building or area)

ADD

DELETE

REVISE

200

Page \_\_\_ of \_\_\_

**I. FACILITY INFORMATION**

BUSINESS NAME (Same as FACILITY NAME or DBA – Doing Business As)

3

SKYLINE COLLEGE

CHEMICAL LOCATION

201

CHEMICAL LOCATION CONFIDENTIAL EPCRA

202

Bldg 8

YES

FACILITY ID #

F A 0 0 2 8 3 7 0

MAP# (optional)

203

GRID# (optional)

204

**II. CHEMICAL INFORMATION**

CHEMICAL NAME

205

TRADE SECRET

Yes

206

Nitrogen

If Subject to EPCRA, refer to instructions

COMMON NAME

207

EHS\*

Yes

208

Nitrogen

CAS#

209

\*If EHS is "Yes", all amounts below must be in lbs.

7727-37-9

FIRE CODE HAZARD CLASSES (Complete if required by CUPA)

210

Compressed Gas (CGas), Irritant (Irr)

HAZARDOUS MATERIAL TYPE (Check one item only)

a. PURE  b. MIXTURE  c. WASTE

211

RADIOACTIVE  Yes

212

CURIES 0.0

213

PHYSICAL STATE (Check one item only)

a. SOLID  b. LIQUID  c. GAS

214

LARGEST CONTAINER 700.0

215

FED HAZARD CATEGORIES - PHYSICAL

FLAMMABLE  GAS UNDER PRESSURE  EXPLOSIVE  SELF HEATING

(check all that apply)  PYROPHORIC  OXIDIZER  ORGANIC PEROXIDE  SELF REACTIVE  PYROHORIC GAS  CORROSIVE TO METAL

CONTACT WATER EMITS FLAMMABLE GAS  COMBUSTABLE TO DUST  HAZARD NOT OTHERWISE CLASSIFIED

FED HAZARD CATEGORIES - HEALTH:

CARCINOGENICITY  ACUTE TOXICITY  REPRODUCTIVE TOXICITY  SKIN CORROSION OR IRRITATION

(check all that apply)  RESPIRATORY OR SKIN SENSITIZATION  SERIOUS EYE DAMAGE OR EYE IRRITATION\*\*  SPECIFIC TARGET ORGAN TOXICITY

ASPIRATION HAZARD  GERM CELL MUTAGENICITY  UO R N G C U R I [ Z I C P V  HAZARD NOT OTHERWISE CLASSIFIED

AVERAGE DAILY AMOUNT

217

MAXIMUM DAILY AMOUNT

218

ANNUAL WASTE AMOUNT

219

STATE WASTE CODE

220

0.0

700.0

0.0

UNITS\*

a. GALLONS  b. CUBIC FEET  c. POUNDS  d. TONS

221

DAYS ON SITE:

222

(Check one item only)

\* If EHS, amount must be in pounds.

STORAGE CONTAINER

a. ABOVE GROUND TANK  e. PLASTIC/NONMETALLIC DRUM  i. FIBER DRUM  m. GLASS BOTTLE  q. RAIL CAR  
 b. UNDERGROUND TANK  f. CAN  j. BAG  n. PLASTIC BOTTLE  r. OTHER  
 c. TANK INSIDE BUILDING  g. CARBOY  k. BOX  o. TOTE BIN  
 d. STEEL DRUM  h. SILO  l. CYLINDER  p. TANK WAGON

Aboveground

223

STORAGE PRESSURE

a. AMBIENT  b. ABOVE AMBIENT  c. BELOW AMBIENT

224

STORAGE TEMPERATURE

a. AMBIENT  b. ABOVE AMBIENT  c. BELOW AMBIENT  d. CRYOGENIC

225

% WT

HAZARDOUS COMPONENT (For mixture or waste only)

EHS

CAS #

1

226

227

Yes

228

229

2

230

231

Yes

232

233

3

234

235

236

237

4

238

239

Yes

240

241

5

242

243

Yes

244

245

If more hazardous components are present at greater than 1% by weight if non-carcinogenic, or 0.1% by weight if carcinogenic, attach additional sheets of paper capturing the required information.

ADDITIONAL LOCALLY COLLECTED INFORMATION

246

**UNIFIED PROGRAM CONSOLIDATED FORM  
HAZARDOUS MATERIALS  
HAZARDOUS MATERIALS INVENTORY – CHEMICAL DESCRIPTION**

(one page per material per building or area)

ADD

DELETE

REVISE

200

Page \_\_\_ of \_\_\_

**I. FACILITY INFORMATION**

BUSINESS NAME (Same as FACILITY NAME or DBA – Doing Business As) 3

SKYLINE COLLEGE

CHEMICAL LOCATION 201  
Bldg 24, Outside storage

CHEMICAL LOCATION CONFIDENTIAL EPCRA 202  
 YES

FACILITY ID # 1 F A 0 0 2 8 3 7 0

MAP# (optional) 203

GRID# (optional) 204

**II. CHEMICAL INFORMATION**

CHEMICAL NAME 205  
Oxygen

TRADE SECRET  Yes 206  
If Subject to EPCRA, refer to instructions

COMMON NAME 207  
Oxygen

EHS\*  Yes 208

CAS# 209  
7782-44-7

\*If EHS is "Yes", all amounts below must be in lbs.

FIRE CODE HAZARD CLASSES (Complete if required by CUPA) 210  
Irritant (Irr), Oxidizer, Class 2 (4.3-2)

HAZARDOUS MATERIAL TYPE (Check one item only) 211  
 a. PURE  b. MIXTURE  c. WASTE

RADIOACTIVE  Yes 212

CURIES 0.0 213

PHYSICAL STATE (Check one item only) 214  
 a. SOLID  b. LIQUID  c. GAS

LARGEST CONTAINER 200.0 215

FED HAZARD CATEGORIES - PHYSICAL (check all that apply)  
 FLAMMABLE  GAS UNDER PRESSURE  EXPLOSIVE  SELF HEATING  
 PYROPHORIC  OXIDIZER  ORGANIC PEROXIDE  SELF REACTIVE  PYROHORIC GAS  CORROSIVE TO METAL  
 CONTACT WATER EMITS FLAMMABLE GAS  COMBUSTABLE TO DUST  HAZARD NOT OTHERWISE CLASSIFIED

FED HAZARD CATEGORIES - HEALTH: (check all that apply)  
 CARCIGONECITY  ACUTE TOXICITY  REPRODUCTIVE TOXICITY  SKIN CORROSION OR IRRITATION  
 RESPIRATORY OR SKIN SENSITIZATION  SERIOUS EYE DAMAGE OR EYE IRRIATION\*\*  SPECIFIC TAGET ORGAN TOXICITY  
 ASPIRATION HAZARD  GERM CELL MUTAGENICITY  UO RNG\*CURJ [ ZICP V  HAZARD NOT OTHERWISE CLASSIFIED

AVERAGE DAILY AMOUNT 217  
0.0

MAXIMUM DAILY AMOUNT 218  
600.0

ANNUAL WASTE AMOUNT 219  
0.0

STATE WASTE CODE 220

UNITS\* (Check one item only) 221  
 a. GALLONS  b. CUBIC FEET  c. POUNDS  d. TONS  
\* If EHS, amount must be in pounds.

DAYS ON SITE: 222

STORAGE CONTAINER (Check one item only) 223  
 a. ABOVE GROUND TANK  e. PLASTIC/NONMETALLIC DRUM  i. FIBER DRUM  m. GLASS BOTTLE  q. RAIL CAR  
 b. UNDERGROUND TANK  f. CAN  j. BAG  n. PLASTIC BOTTLE  r. OTHER  
 c. TANK INSIDE BUILDING  g. CARBOY  k. BOX  o. TOTE BIN  
 d. STEEL DRUM  h. SILO  l. CYLINDER  p. TANK WAGON  
Aboveground

STORAGE PRESSURE 224  
 a. AMBIENT  b. ABOVE AMBIENT  c. BELOW AMBIENT

STORAGE TEMPERATURE 225  
 a. AMBIENT  b. ABOVE AMBIENT  c. BELOW AMBIENT  d. CRYOGENIC

% WT	HAZARDOUS COMPONENT (For mixture or waste only)	EHS	CAS #
1 226	227	<input type="checkbox"/> Yes 228	229
2 230	231	<input type="checkbox"/> Yes 232	233
3 234	235	<input type="checkbox"/> 236	237
4 238	239	<input type="checkbox"/> Yes 240	241
5 242	243	<input type="checkbox"/> Yes 244	245

If more hazardous components are present at greater than 1% by weight if non-carcinogenic, or 0.1% by weight if carcinogenic, attach additional sheets of paper capturing the required information.

ADDITIONAL LOCALLY COLLECTED INFORMATION 246

**UNIFIED PROGRAM CONSOLIDATED FORM  
HAZARDOUS MATERIALS  
HAZARDOUS MATERIALS INVENTORY – CHEMICAL DESCRIPTION**

(one page per material per building or area)

ADD

DELETE

REVISE

200

Page \_\_\_ of \_\_\_

**I. FACILITY INFORMATION**

BUSINESS NAME (Same as FACILITY NAME or DBA – Doing Business As) 3

SKYLINE COLLEGE

CHEMICAL LOCATION 201

Bldg 22

CHEMICAL LOCATION CONFIDENTIAL EPCRA 202

YES

FACILITY ID #

F A 0 0 2 8 3 7 0

MAP# (optional) 203

GRID# (optional) 204

**II. CHEMICAL INFORMATION**

CHEMICAL NAME 205

Oxygen

TRADE SECRET  Yes 206

If Subject to EPCRA, refer to instructions

COMMON NAME 207

Oxygen

EHS\*  Yes 208

CAS# 209

7782-44-7

\*If EHS is "Yes", all amounts below must be in lbs.

FIRE CODE HAZARD CLASSES (Complete if required by CUPA) 210

Oxidizer, Class 2 (4.3-2)

HAZARDOUS MATERIAL TYPE (Check one item only) 211

a. PURE  b. MIXTURE  c. WASTE

RADIOACTIVE  Yes 212

CURIES 0.0 213

PHYSICAL STATE (Check one item only) 214

a. SOLID  b. LIQUID  c. GAS

LARGEST CONTAINER 250.0 215

FED HAZARD CATEGORIES - PHYSICAL

FLAMMABLE  GAS UNDER PRESSURE  EXPLOSIVE  SELF HEATING

(check all that apply)

PYROPHORIC  OXIDIZER  ORGANIC PEROXIDE  SELF REACTIVE  PYROPHORIC GAS  CORROSIVE TO METAL  
 CONTACT WATER EMITS FLAMMABLE GAS  COMBUSTABLE TO DUST  HAZARD NOT OTHERWISE CLASSIFIED

FED HAZARD CATEGORIES - HEALTH:

CARCINOGENICITY  ACUTE TOXICITY  REPRODUCTIVE TOXICITY  SKIN CORROSION OR IRRITATION

(check all that apply)

RESPIRATORY OR SKIN SENSITIZATION  SERIOUS EYE DAMAGE OR EYE IRRITATION\*\*  SPECIFIC TARGET ORGAN TOXICITY  
 ASPIRATION HAZARD  GERM CELL MUTAGENICITY  UO R N G C U R I [ Z I C P V  HAZARD NOT OTHERWISE CLASSIFIED

AVERAGE DAILY AMOUNT 217

0.0

MAXIMUM DAILY AMOUNT 218

500.0

ANNUAL WASTE AMOUNT 219

0.0

STATE WASTE CODE 220

UNITS\* 221

a. GALLONS  b. CUBIC FEET  c. POUNDS  d. TONS

(Check one item only)

\* If EHS, amount must be in pounds.

DAYS ON SITE: 222

STORAGE CONTAINER

a. ABOVE GROUND TANK  e. PLASTIC/NONMETALLIC DRUM  i. FIBER DRUM  m. GLASS BOTTLE  q. RAIL CAR  
 b. UNDERGROUND TANK  f. CAN  j. BAG  n. PLASTIC BOTTLE  r. OTHER  
 c. TANK INSIDE BUILDING  g. CARBOY  k. BOX  o. TOTE BIN  
 d. STEEL DRUM  h. SILO  l. CYLINDER  p. TANK WAGON

Aboveground 223

STORAGE PRESSURE 224

a. AMBIENT  b. ABOVE AMBIENT  c. BELOW AMBIENT

STORAGE TEMPERATURE 225

a. AMBIENT  b. ABOVE AMBIENT  c. BELOW AMBIENT  d. CRYOGENIC

% WT

HAZARDOUS COMPONENT (For mixture or waste only)

EHS

CAS #

1

226

227

Yes 228

229

2

230

231

Yes 232

233

3

234

235

236

237

4

238

239

Yes 240

241

5

242

243

Yes 244

245

If more hazardous components are present at greater than 1% by weight if non-carcinogenic, or 0.1% by weight if carcinogenic, attach additional sheets of paper capturing the required information.

ADDITIONAL LOCALLY COLLECTED INFORMATION 246

**UNIFIED PROGRAM CONSOLIDATED FORM  
HAZARDOUS MATERIALS  
HAZARDOUS MATERIALS INVENTORY – CHEMICAL DESCRIPTION**

(one page per material per building or area)

ADD

DELETE

REVISE

200

Page \_\_\_ of \_\_\_

**I. FACILITY INFORMATION**

BUSINESS NAME (Same as FACILITY NAME or DBA – Doing Business As) 3

SKYLINE COLLEGE

CHEMICAL LOCATION 201

Bldg 8

CHEMICAL LOCATION CONFIDENTIAL EPCRA 202

YES

FACILITY ID #

F A 0 0 2 8 3 7 0

MAP# (optional) 203

GRID# (optional) 204

**II. CHEMICAL INFORMATION**

CHEMICAL NAME 205

Oxygen

TRADE SECRET 206

Yes

If Subject to EPCRA, refer to instructions

COMMON NAME 207

Oxygen

EHS\* 208

Yes

CAS# 209

7782-44-7

\*If EHS is "Yes", all amounts below must be in lbs.

FIRE CODE HAZARD CLASSES (Complete if required by CUPA) 210

Irritant (Irr), Oxidizer, Class 2 (4.3-2)

HAZARDOUS MATERIAL TYPE (Check one item only) 211

a. PURE  b. MIXTURE  c. WASTE

RADIOACTIVE  Yes 212

CURIES 0.0 213

PHYSICAL STATE (Check one item only) 214

a. SOLID  b. LIQUID  c. GAS

LARGEST CONTAINER 55.0 215

FED HAZARD CATEGORIES - PHYSICAL

FLAMMABLE  GAS UNDER PRESSURE  EXPLOSIVE  SELF HEATING

(check all that apply)

PYROPHORIC  OXIDIZER  ORGANIC PEROXIDE  SELF REACTIVE  PYROPHORIC GAS  CORROSIVE TO METAL  
 CONTACT WATER EMITS FLAMMABLE GAS  COMBUSTABLE TO DUST  HAZARD NOT OTHERWISE CLASSIFIED

FED HAZARD CATEGORIES - HEALTH:

CARCINOGENICITY  ACUTE TOXICITY  REPRODUCTIVE TOXICITY  SKIN CORROSION OR IRRITATION

(check all that apply)

RESPIRATORY OR SKIN SENSITIZATION  SERIOUS EYE DAMAGE OR EYE IRRITATION\*\*  SPECIFIC TARGET ORGAN TOXICITY  
 ASPIRATION HAZARD  GERM CELL MUTAGENICITY  UO R N G C U R I [ Z I C P V  HAZARD NOT OTHERWISE CLASSIFIED

AVERAGE DAILY AMOUNT 217

0.0

MAXIMUM DAILY AMOUNT 218

90.0

ANNUAL WASTE AMOUNT 219

0.0

STATE WASTE CODE 220

UNITS\* 221

a. GALLONS  b. CUBIC FEET  c. POUNDS  d. TONS

(Check one item only)

\* If EHS, amount must be in pounds.

DAYS ON SITE: 222

STORAGE CONTAINER

a. ABOVE GROUND TANK  e. PLASTIC/NONMETALLIC DRUM  i. FIBER DRUM  m. GLASS BOTTLE  q. RAIL CAR  
 b. UNDERGROUND TANK  f. CAN  j. BAG  n. PLASTIC BOTTLE  r. OTHER  
 c. TANK INSIDE BUILDING  g. CARBOY  k. BOX  o. TOTE BIN  p. TANK WAGON  
 d. STEEL DRUM  h. SILO  l. CYLINDER

Aboveground 223

STORAGE PRESSURE 224

a. AMBIENT  b. ABOVE AMBIENT  c. BELOW AMBIENT

STORAGE TEMPERATURE 225

a. AMBIENT  b. ABOVE AMBIENT  c. BELOW AMBIENT  d. CRYOGENIC

% WT

HAZARDOUS COMPONENT (For mixture or waste only)

EHS

CAS #

1

226

227

Yes 228

229

2

230

231

Yes 232

233

3

234

235

236

237

4

238

239

Yes 240

241

5

242

243

Yes 244

245

If more hazardous components are present at greater than 1% by weight if non-carcinogenic, or 0.1% by weight if carcinogenic, attach additional sheets of paper capturing the required information.

ADDITIONAL LOCALLY COLLECTED INFORMATION 246

**UNIFIED PROGRAM CONSOLIDATED FORM  
HAZARDOUS MATERIALS  
HAZARDOUS MATERIALS INVENTORY – CHEMICAL DESCRIPTION**

(one page per material per building or area)

ADD

DELETE

REVISE

200

Page \_\_\_ of \_\_\_

**I. FACILITY INFORMATION**

BUSINESS NAME (Same as FACILITY NAME or DBA – Doing Business As) 3

SKYLINE COLLEGE

CHEMICAL LOCATION 201

Bldg 1 Boiler Room

CHEMICAL LOCATION CONFIDENTIAL EPCRA 202

YES

FACILITY ID #

F A 0 0 2 8 3 7 0

MAP# (optional) 203

GRID# (optional) 204

**II. CHEMICAL INFORMATION**

CHEMICAL NAME 205

Skasol 1881C

TRADE SECRET  Yes 206

If Subject to EPCRA, refer to instructions

COMMON NAME 207

Sodium Hydroxide/Sodium Nitrate

EHS\*  Yes 208

CAS# 209

\*If EHS is "Yes", all amounts below must be in lbs.

FIRE CODE HAZARD CLASSES (Complete if required by CUPA) 210

Corrosive (CORR), Toxic (Tox)

HAZARDOUS MATERIAL TYPE (Check one item only) 211

a. PURE  b. MIXTURE  c. WASTE

RADIOACTIVE  Yes 212

CURIES 0.0 213

PHYSICAL STATE (Check one item only) 214

a. SOLID  b. LIQUID  c. GAS

LARGEST CONTAINER 55.0 215

FED HAZARD CATEGORIES - PHYSICAL

FLAMMABLE  GAS UNDER PRESSURE  EXPLOSIVE  SELF HEATING

(check all that apply)

PYROPHORIC  OXIDIZER  ORGANIC PEROXIDE  SELF REACTIVE  PYROHORIC GAS  CORROSIVE TO METAL  
 CONTACT WATER EMITS FLAMMABLE GAS  COMBUSTABLE TO DUST  HAZARD NOT OTHERWISE CLASSIFIED

FED HAZARD CATEGORIES - HEALTH:

CARCINOGENICITY  ACUTE TOXICITY  REPRODUCTIVE TOXICITY  SKIN CORROSION OR IRRITATION

(check all that apply)

RESPIRATORY OR SKIN SENSITIZATION  SERIOUS EYE DAMAGE OR EYE IRRITATION\*\*  SPECIFIC TARGET ORGAN TOXICITY  
 ASPIRATION HAZARD  GERM CELL MUTAGENICITY  UO R N G C U R I [ Z I C P V  HAZARD NOT OTHERWISE CLASSIFIED

AVERAGE DAILY AMOUNT 217

0.0

MAXIMUM DAILY AMOUNT 218

90.0

ANNUAL WASTE AMOUNT 219

0.0

STATE WASTE CODE 220

UNITS\* 221

a. GALLONS  b. CUBIC FEET  c. POUNDS  d. TONS

(Check one item only)

\* If EHS, amount must be in pounds.

DAYS ON SITE: 222

STORAGE CONTAINER

a. ABOVE GROUND TANK  e. PLASTIC/NONMETALLIC DRUM  i. FIBER DRUM  m. GLASS BOTTLE  q. RAIL CAR  
 b. UNDERGROUND TANK  f. CAN  j. BAG  n. PLASTIC BOTTLE  r. OTHER  
 c. TANK INSIDE BUILDING  g. CARBOY  k. BOX  o. TOTE BIN  
 d. STEEL DRUM  h. SILO  l. CYLINDER  p. TANK WAGON

160 Gallon Polyethylene 223

STORAGE PRESSURE 224

a. AMBIENT  b. ABOVE AMBIENT  c. BELOW AMBIENT

STORAGE TEMPERATURE 225

a. AMBIENT  b. ABOVE AMBIENT  c. BELOW AMBIENT  d. CRYOGENIC

% WT

HAZARDOUS COMPONENT (For mixture or waste only)

EHS

CAS #

1 50.0 226

Sodium Hydroxide 227

Yes 228

1310-73-2 229

2 50.0 230

Sodium Nitrate 231

Yes 232

7632-00-0 233

3 234

235

236

237

4 238

Yes 239

240

241

5 242

Yes 243

244

245

If more hazardous components are present at greater than 1% by weight if non-carcinogenic, or 0.1% by weight if carcinogenic, attach additional sheets of paper capturing the required information.

ADDITIONAL LOCALLY COLLECTED INFORMATION 246

**UNIFIED PROGRAM CONSOLIDATED FORM  
HAZARDOUS MATERIALS  
HAZARDOUS MATERIALS INVENTORY – CHEMICAL DESCRIPTION**

(one page per material per building or area)

ADD

DELETE

REVISE

200

Page \_\_\_ of \_\_\_

**I. FACILITY INFORMATION**

BUSINESS NAME (Same as FACILITY NAME or DBA – Doing Business As) 3

SKYLINE COLLEGE

CHEMICAL LOCATION 201

Bldg 23 Janitorial

CHEMICAL LOCATION CONFIDENTIAL EPCRA 202

YES

FACILITY ID #

F A 0 0 2 8 3 7 0

MAP# (optional) 203

GRID# (optional) 204

**II. CHEMICAL INFORMATION**

CHEMICAL NAME 205

Sodium Hypochlorite

TRADE SECRET 206

Yes

If Subject to EPCRA, refer to instructions

COMMON NAME 207

Sodium Hypochlorite

EHS\* 208

Yes

CAS# 209

7681-52-9

\*If EHS is "Yes", all amounts below must be in lbs.

FIRE CODE HAZARD CLASSES (Complete if required by CUPA) 210

Corrosive (CORR), Oxidizer, Class 2 (4.3-2)

HAZARDOUS MATERIAL TYPE (Check one item only) 211

a. PURE  b. MIXTURE  c. WASTE

RADIOACTIVE  Yes 212

CURIES 0.0 213

PHYSICAL STATE (Check one item only) 214

a. SOLID  b. LIQUID  c. GAS

LARGEST CONTAINER 1.0 215

FED HAZARD CATEGORIES - PHYSICAL

FLAMMABLE  GAS UNDER PRESSURE  EXPLOSIVE  SELF HEATING

(check all that apply)

PYROPHORIC  OXIDIZER  ORGANIC PEROXIDE  SELF REACTIVE  PYROHORIC GAS  CORROSIVE TO METAL  
 CONTACT WATER EMITS FLAMMABLE GAS  COMBUSTABLE TO DUST  HAZARD NOT OTHERWISE CLASSIFIED

FED HAZARD CATEGORIES - HEALTH:

CARCINOGENICITY  ACUTE TOXICITY  REPRODUCTIVE TOXICITY  SKIN CORROSION OR IRRITATION

(check all that apply)

RESPIRATORY OR SKIN SENSITIZATION  SERIOUS EYE DAMAGE OR EYE IRRITATION\*\*  SPECIFIC TARGET ORGAN TOXICITY  
 ASPIRATION HAZARD  GERM CELL MUTAGENICITY  UO R N G C U R I [ Z I C P V  HAZARD NOT OTHERWISE CLASSIFIED

AVERAGE DAILY AMOUNT 217

0.0

MAXIMUM DAILY AMOUNT 218

60.0

ANNUAL WASTE AMOUNT 219

0.0

STATE WASTE CODE 220

UNITS\* 221

a. GALLONS  b. CUBIC FEET  c. POUNDS  d. TONS

(Check one item only)

\* If EHS, amount must be in pounds.

DAYS ON SITE: 222

STORAGE CONTAINER

a. ABOVE GROUND TANK  e. PLASTIC/NONMETALLIC DRUM  i. FIBER DRUM  m. GLASS BOTTLE  q. RAIL CAR  
 b. UNDERGROUND TANK  f. CAN  j. BAG  n. PLASTIC BOTTLE  r. OTHER  
 c. TANK INSIDE BUILDING  g. CARBOY  k. BOX  o. TOTE BIN  
 d. STEEL DRUM  h. SILO  l. CYLINDER  p. TANK WAGON

STORAGE PRESSURE 224

a. AMBIENT  b. ABOVE AMBIENT  c. BELOW AMBIENT

STORAGE TEMPERATURE 225

a. AMBIENT  b. ABOVE AMBIENT  c. BELOW AMBIENT  d. CRYOGENIC

% WT

HAZARDOUS COMPONENT (For mixture or waste only)

EHS

CAS #

1

226

227

Yes

228

229

2

230

231

Yes

232

233

3

234

235

236

237

4

238

239

Yes

240

241

5

242

243

Yes

244

245

If more hazardous components are present at greater than 1% by weight if non-carcinogenic, or 0.1% by weight if carcinogenic, attach additional sheets of paper capturing the required information.

ADDITIONAL LOCALLY COLLECTED INFORMATION

246



**UNIFIED PROGRAM CONSOLIDATED FORM  
HAZARDOUS MATERIALS  
HAZARDOUS MATERIALS INVENTORY – CHEMICAL DESCRIPTION**

(one page per material per building or area)

ADD

DELETE

REVISE

200

Page \_\_\_ of \_\_\_

**I. FACILITY INFORMATION**

BUSINESS NAME (Same as FACILITY NAME or DBA – Doing Business As) 3

SKYLINE COLLEGE

CHEMICAL LOCATION 201

Bldg 8

CHEMICAL LOCATION CONFIDENTIAL EPCRA 202

YES

FACILITY ID #

F A 0 0 2 8 3 7 0

MAP# (optional) 203

GRID# (optional) 204

**II. CHEMICAL INFORMATION**

CHEMICAL NAME 205

TRADE SECRET  Yes 206

If Subject to EPCRA, refer to instructions

COMMON NAME 207

Used Brake Fluid

EHS\*  Yes 208

CAS# 209

\*If EHS is "Yes", all amounts below must be in lbs.

FIRE CODE HAZARD CLASSES (Complete if required by CUPA) 210

Irritant (Irr)

HAZARDOUS MATERIAL TYPE (Check one item only) 211

a. PURE  b. MIXTURE  c. WASTE

RADIOACTIVE  Yes 212

CURIES 0.0 213

PHYSICAL STATE (Check one item only) 214

a. SOLID  b. LIQUID  c. GAS

LARGEST CONTAINER 30.0 215

FED HAZARD CATEGORIES - PHYSICAL

FLAMMABLE  GAS UNDER PRESSURE  EXPLOSIVE  SELF HEATING

(check all that apply)

PYROPHORIC  OXIDIZER  ORGANIC PEROXIDE  SELF REACTIVE  PYROHORIC GAS  CORROSIVE TO METAL  
 CONTACT WATER EMITS FLAMMABLE GAS  COMBUSTABLE TO DUST  HAZARD NOT OTHERWISE CLASSIFIED

FED HAZARD CATEGORIES - HEALTH:

CARCINOGENICITY  ACUTE TOXICITY  REPRODUCTIVE TOXICITY  SKIN CORROSION OR IRRITATION

(check all that apply)

RESPIRATORY OR SKIN SENSITIZATION  SERIOUS EYE DAMAGE OR EYE IRRITATION\*\*  SPECIFIC TARGET ORGAN TOXICITY  
 ASPIRATION HAZARD  GERM CELL MUTAGENICITY  UO R N G C U R I [ Z I C P V  HAZARD NOT OTHERWISE CLASSIFIED

AVERAGE DAILY AMOUNT 217

0.0

MAXIMUM DAILY AMOUNT 218

30.0

ANNUAL WASTE AMOUNT 219

0.0

STATE WASTE CODE 220

UNITS\* 221

a. GALLONS  b. CUBIC FEET  c. POUNDS  d. TONS

(Check one item only)

\* If EHS, amount must be in pounds.

DAYS ON SITE: 222

STORAGE CONTAINER

a. ABOVE GROUND TANK  e. PLASTIC/NONMETALLIC DRUM  i. FIBER DRUM  m. GLASS BOTTLE  q. RAIL CAR  
 b. UNDERGROUND TANK  f. CAN  j. BAG  n. PLASTIC BOTTLE  r. OTHER  
 c. TANK INSIDE BUILDING  g. CARBOY  k. BOX  o. TOTE BIN  p. TANK WAGON  
 d. STEEL DRUM  h. SILO  l. CYLINDER

Barrel

STORAGE PRESSURE 224

a. AMBIENT  b. ABOVE AMBIENT  c. BELOW AMBIENT

STORAGE TEMPERATURE 225

a. AMBIENT  b. ABOVE AMBIENT  c. BELOW AMBIENT  d. CRYOGENIC

% WT

HAZARDOUS COMPONENT (For mixture or waste only)

EHS

CAS #

1 50.0 226

Borate Ester 227

Yes 228

176022-80-3 229

2 30.0 230

Triethylene Glycol Butyl Ether 231

Yes 232

143-22-6 233

3 15.0 234

Diethylene 235

236

111-46-6 237

4 5.0 238

Polyethylene Glycol Methyl Ether 239

Yes 240

9004-74-4 241

5 242

243

Yes 244

245

If more hazardous components are present at greater than 1% by weight if non-carcinogenic, or 0.1% by weight if carcinogenic, attach additional sheets of paper capturing the required information.

ADDITIONAL LOCALLY COLLECTED INFORMATION 246

**UNIFIED PROGRAM CONSOLIDATED FORM  
HAZARDOUS MATERIALS  
HAZARDOUS MATERIALS INVENTORY – CHEMICAL DESCRIPTION**

(one page per material per building or area)

ADD

DELETE

REVISE

200

Page \_\_\_ of \_\_\_

**I. FACILITY INFORMATION**

BUSINESS NAME (Same as FACILITY NAME or DBA – Doing Business As) 3

SKYLINE COLLEGE

CHEMICAL LOCATION 201

Bldg 8

CHEMICAL LOCATION CONFIDENTIAL EPCRA 202

YES

FACILITY ID #

F A 0 0 2 8 3 7 0

MAP# (optional) 203

GRID# (optional) 204

**II. CHEMICAL INFORMATION**

CHEMICAL NAME 205

TRADE SECRET  Yes 206

If Subject to EPCRA, refer to instructions

COMMON NAME 207

Used Oil

EHS\*  Yes 208

CAS# 209

\*If EHS is "Yes", all amounts below must be in lbs.

FIRE CODE HAZARD CLASSES (Complete if required by CUPA) 210

Combustible Liquid, Class III-B, Irritant (Irr)

HAZARDOUS MATERIAL TYPE (Check one item only) 211

a. PURE  b. MIXTURE  c. WASTE

RADIOACTIVE  Yes 212

CURIES 0.0 213

PHYSICAL STATE (Check one item only) 214

a. SOLID  b. LIQUID  c. GAS

LARGEST CONTAINER 440.0 215

FED HAZARD CATEGORIES - PHYSICAL (check all that apply)

FLAMMABLE  GAS UNDER PRESSURE  EXPLOSIVE  SELF HEATING

PYROPHORIC  OXIDIZER  ORGANIC PEROXIDE  SELF REACTIVE  PYROPHORIC GAS  CORROSIVE TO METAL

CONTACT WATER EMITS FLAMMABLE GAS  COMBUSTABLE TO DUST  HAZARD NOT OTHERWISE CLASSIFIED

FED HAZARD CATEGORIES - HEALTH: (check all that apply)

CARCINOGENICITY  ACUTE TOXICITY  REPRODUCTIVE TOXICITY  SKIN CORROSION OR IRRITATION

RESPIRATORY OR SKIN SENSITIZATION

SERIOUS EYE DAMAGE OR EYE IRRITATION\*\*  SPECIFIC TARGET ORGAN TOXICITY

ASPIRATION HAZARD  GERM CELL MUTAGENICITY  UO R N G C U R I [ Z I C P V  HAZARD NOT OTHERWISE CLASSIFIED

AVERAGE DAILY AMOUNT 217

0.0

MAXIMUM DAILY AMOUNT 218

440.0

ANNUAL WASTE AMOUNT 219

0.0

STATE WASTE CODE 220

UNITS\* (Check one item only)

a. GALLONS  b. CUBIC FEET  c. POUNDS  d. TONS

221

DAYS ON SITE: 222

STORAGE CONTAINER

a. ABOVE GROUND TANK

e. PLASTIC/NONMETALLIC DRUM

i. FIBER DRUM

m. GLASS BOTTLE

q. RAIL CAR

b. UNDERGROUND TANK

f. CAN

j. BAG

n. PLASTIC BOTTLE

r. OTHER

c. TANK INSIDE BUILDING

g. CARBOY

k. BOX

o. TOTE BIN

doubled wall metal conta

d. STEEL DRUM

h. SILO

l. CYLINDER

p. TANK WAGON

223

STORAGE PRESSURE

a. AMBIENT  b. ABOVE AMBIENT  c. BELOW AMBIENT

224

STORAGE TEMPERATURE

a. AMBIENT  b. ABOVE AMBIENT  c. BELOW AMBIENT  d. CRYOGENIC

225

% WT

HAZARDOUS COMPONENT (For mixture or waste only)

EHS

CAS #

1 100.0 226

Used Automobile Oil 227

Yes 228

229

2 230

231

Yes 232

233

3 234

235

236

237

4 238

239

Yes 240

241

5 242

243

Yes 244

245

If more hazardous components are present at greater than 1% by weight if non-carcinogenic, or 0.1% by weight if carcinogenic, attach additional sheets of paper capturing the required information.

ADDITIONAL LOCALLY COLLECTED INFORMATION

246

**UNIFIED PROGRAM CONSOLIDATED FORM  
HAZARDOUS MATERIALS  
HAZARDOUS MATERIALS INVENTORY – CHEMICAL DESCRIPTION**

(one page per material per building or area)

ADD

DELETE

REVISE

200

Page \_\_\_ of \_\_\_

**I. FACILITY INFORMATION**

BUSINESS NAME (Same as FACILITY NAME or DBA – Doing Business As) 3

SKYLINE COLLEGE

CHEMICAL LOCATION 201

Bldg 8

CHEMICAL LOCATION CONFIDENTIAL EPCRA 202

YES

FACILITY ID #

F A 0 0 2 8 3 7 0

MAP# (optional) 203

GRID# (optional) 204

**II. CHEMICAL INFORMATION**

CHEMICAL NAME 205

TRADE SECRET  Yes 206

If Subject to EPCRA, refer to instructions

COMMON NAME 207

Used Oil Filters

EHS\*  Yes 208

CAS# 209

\*If EHS is "Yes", all amounts below must be in lbs.

FIRE CODE HAZARD CLASSES (Complete if required by CUPA) 210

Irritant (Irr)

HAZARDOUS MATERIAL TYPE (Check one item only) 211

a. PURE  b. MIXTURE  c. WASTE

RADIOACTIVE  Yes 212

CURIES 0.0 213

PHYSICAL STATE (Check one item only) 214

a. SOLID  b. LIQUID  c. GAS

LARGEST CONTAINER 200.0 215

FED HAZARD CATEGORIES - PHYSICAL

FLAMMABLE  GAS UNDER PRESSURE  EXPLOSIVE  SELF HEATING

(check all that apply)

PYROPHORIC  OXIDIZER  ORGANIC PEROXIDE  SELF REACTIVE  PYROHORIC GAS  CORROSIVE TO METAL  
 CONTACT WATER EMITS FLAMMABLE GAS  COMBUSTABLE TO DUST  HAZARD NOT OTHERWISE CLASSIFIED

FED HAZARD CATEGORIES - HEALTH:

CARCINOGENICITY  ACUTE TOXICITY  REPRODUCTIVE TOXICITY  SKIN CORROSION OR IRRITATION

(check all that apply)

RESPIRATORY OR SKIN SENSITIZATION  SERIOUS EYE DAMAGE OR EYE IRRITATION\*\*  SPECIFIC TARGET ORGAN TOXICITY  
 ASPIRATION HAZARD  GERM CELL MUTAGENICITY  UO RING/CURJ [ ZICP V  HAZARD NOT OTHERWISE CLASSIFIED

AVERAGE DAILY AMOUNT 217

0.0

MAXIMUM DAILY AMOUNT 218

400.0

ANNUAL WASTE AMOUNT 219

0.0

STATE WASTE CODE 220

UNITS\* 221

a. GALLONS  b. CUBIC FEET  c. POUNDS  d. TONS

(Check one item only)

\* If EHS, amount must be in pounds.

DAYS ON SITE: 222

STORAGE CONTAINER

a. ABOVE GROUND TANK  e. PLASTIC/NONMETALLIC DRUM  i. FIBER DRUM  m. GLASS BOTTLE  q. RAIL CAR  
 b. UNDERGROUND TANK  f. CAN  j. BAG  n. PLASTIC BOTTLE  r. OTHER  
 c. TANK INSIDE BUILDING  g. CARBOY  k. BOX  o. TOTE BIN  
 d. STEEL DRUM  h. SILO  l. CYLINDER  p. TANK WAGON

Barrel - Air Tight Lid 223

STORAGE PRESSURE 224

a. AMBIENT  b. ABOVE AMBIENT  c. BELOW AMBIENT

STORAGE TEMPERATURE 225

a. AMBIENT  b. ABOVE AMBIENT  c. BELOW AMBIENT  d. CRYOGENIC

% WT

HAZARDOUS COMPONENT (For mixture or waste only)

EHS

CAS #

1 99.0 226

Steel 227

Yes 228

229

2 1.0 230

Mixture Motor Oils 231

Yes 232

233

3 234

235

236

237

4 238

Yes 239

240

241

5 242

Yes 243

244

245

If more hazardous components are present at greater than 1% by weight if non-carcinogenic, or 0.1% by weight if carcinogenic, attach additional sheets of paper capturing the required information.

ADDITIONAL LOCALLY COLLECTED INFORMATION 246

**UNIFIED PROGRAM CONSOLIDATED FORM  
HAZARDOUS MATERIALS  
HAZARDOUS MATERIALS INVENTORY – CHEMICAL DESCRIPTION**

(one page per material per building or area)

ADD

DELETE

REVISE

200

Page \_\_\_ of \_\_\_

**I. FACILITY INFORMATION**

BUSINESS NAME (Same as FACILITY NAME or DBA – Doing Business As) 3

SKYLINE COLLEGE

CHEMICAL LOCATION 201

Bldg 2-112

CHEMICAL LOCATION CONFIDENTIAL EPCRA 202

YES

FACILITY ID #

F A 0 0 2 8 3 7 0

MAP# (optional) 203

GRID# (optional) 204

**II. CHEMICAL INFORMATION**

CHEMICAL NAME 205

TRADE SECRET  Yes 206

If Subject to EPCRA, refer to instructions

COMMON NAME 207

Waste Fixer Solution

EHS\*  Yes 208

CAS# 209

\*If EHS is "Yes", all amounts below must be in lbs.

FIRE CODE HAZARD CLASSES (Complete if required by CUPA) 210

Irritant (Irr)

HAZARDOUS MATERIAL TYPE (Check one item only) 211

a. PURE  b. MIXTURE  c. WASTE

RADIOACTIVE  Yes 212

CURIES 0.0 213

PHYSICAL STATE (Check one item only) 214

a. SOLID  b. LIQUID  c. GAS

LARGEST CONTAINER 30.0 215

FED HAZARD CATEGORIES - PHYSICAL

FLAMMABLE  GAS UNDER PRESSURE  EXPLOSIVE  SELF HEATING

(check all that apply)

PYROPHORIC  OXIDIZER  ORGANIC PEROXIDE  SELF REACTIVE  PYROHORIC GAS  CORROSIVE TO METAL  
 CONTACT WATER EMITS FLAMMABLE GAS  COMBUSTABLE TO DUST  HAZARD NOT OTHERWISE CLASSIFIED

FED HAZARD CATEGORIES - HEALTH:

CARCINOGENICITY  ACUTE TOXICITY  REPRODUCTIVE TOXICITY  SKIN CORROSION OR IRRITATION

(check all that apply)

RESPIRATORY OR SKIN SENSITIZATION  SERIOUS EYE DAMAGE OR EYE IRRITATION\*\*  SPECIFIC TARGET ORGAN TOXICITY  
 ASPIRATION HAZARD  GERM CELL MUTAGENICITY  UO RNG\*CURJ [ ZICP V  HAZARD NOT OTHERWISE CLASSIFIED

AVERAGE DAILY AMOUNT 217

0.0

MAXIMUM DAILY AMOUNT 218

180.0

ANNUAL WASTE AMOUNT 219

0.0

STATE WASTE CODE 220

UNITS\* 221

a. GALLONS  b. CUBIC FEET  c. POUNDS  d. TONS

(Check one item only)

\* If EHS, amount must be in pounds.

DAYS ON SITE: 222

STORAGE CONTAINER

a. ABOVE GROUND TANK  e. PLASTIC/NONMETALLIC DRUM  i. FIBER DRUM  m. GLASS BOTTLE  q. RAIL CAR  
 b. UNDERGROUND TANK  f. CAN  j. BAG  n. PLASTIC BOTTLE  r. OTHER  
 c. TANK INSIDE BUILDING  g. CARBOY  k. BOX  o. TOTE BIN  
 d. STEEL DRUM  h. SILO  l. CYLINDER  p. TANK WAGON

STORAGE PRESSURE 224

a. AMBIENT  b. ABOVE AMBIENT  c. BELOW AMBIENT

STORAGE TEMPERATURE 225

a. AMBIENT  b. ABOVE AMBIENT  c. BELOW AMBIENT  d. CRYOGENIC

% WT

HAZARDOUS COMPONENT (For mixture or waste only)

EHS

CAS #

1 80.0 226

Ammonium Thiosulfate 227

Yes 228

7783-18-8 229

2 5.0 230

Sodium Sulfite 231

Yes 232

7757-83-7 233

3 5.0 234

Acetic Acid 235

Yes 236

64-19-7 237

4 5.0 238

Boric Acid 239

Yes 240

1043-35-3 241

5 242

243

Yes 244

245

If more hazardous components are present at greater than 1% by weight if non-carcinogenic, or 0.1% by weight if carcinogenic, attach additional sheets of paper capturing the required information.

ADDITIONAL LOCALLY COLLECTED INFORMATION 246

**UNIFIED PROGRAM CONSOLIDATED FORM  
HAZARDOUS MATERIALS  
HAZARDOUS MATERIALS INVENTORY – CHEMICAL DESCRIPTION**

(one page per material per building or area)

ADD

DELETE

REVISE

200

Page \_\_\_ of \_\_\_

**I. FACILITY INFORMATION**

BUSINESS NAME (Same as FACILITY NAME or DBA – Doing Business As) 3

SKYLINE COLLEGE

CHEMICAL LOCATION 201

Bldg 1-302

CHEMICAL LOCATION CONFIDENTIAL EPCRA 202

YES

FACILITY ID #

F A 0 0 2 8 3 7 0

MAP# (optional) 203

GRID# (optional) 204

**II. CHEMICAL INFORMATION**

CHEMICAL NAME 205

TRADE SECRET  Yes 206

If Subject to EPCRA, refer to instructions

COMMON NAME 207

Waste Flammable Liquids

EHS\*  Yes 208

CAS# 209

\*If EHS is "Yes", all amounts below must be in lbs.

FIRE CODE HAZARD CLASSES (Complete if required by CUPA) 210

Combustible Liquid, Class II (1.1 II), Irritant (Irr)

HAZARDOUS MATERIAL TYPE (Check one item only) 211

a. PURE  b. MIXTURE  c. WASTE

RADIOACTIVE  Yes 212

CURIES 0.0 213

PHYSICAL STATE (Check one item only) 214

a. SOLID  b. LIQUID  c. GAS

LARGEST CONTAINER 5.0 215

FED HAZARD CATEGORIES - PHYSICAL

FLAMMABLE  GAS UNDER PRESSURE  EXPLOSIVE  SELF HEATING

(check all that apply)

PYROPHORIC  OXIDIZER  ORGANIC PEROXIDE  SELF REACTIVE  PYROHORIC GAS  CORROSIVE TO METAL  
 CONTACT WATER EMITS FLAMMABLE GAS  COMBUSTABLE TO DUST  HAZARD NOT OTHERWISE CLASSIFIED

FED HAZARD CATEGORIES - HEALTH:

CARCINOGENICITY  ACUTE TOXICITY  REPRODUCTIVE TOXICITY  SKIN CORROSION OR IRRITATION

(check all that apply)

RESPIRATORY OR SKIN SENSITIZATION  SERIOUS EYE DAMAGE OR EYE IRRITATION\*\*  SPECIFIC TARGET ORGAN TOXICITY  
 ASPIRATION HAZARD  GERM CELL MUTAGENICITY  UO RNG\*CURJ [ ZICP V  HAZARD NOT OTHERWISE CLASSIFIED

AVERAGE DAILY AMOUNT 217

0.0

MAXIMUM DAILY AMOUNT 218

10.0

ANNUAL WASTE AMOUNT 219

0.0

STATE WASTE CODE 220

UNITS\* 221

a. GALLONS  b. CUBIC FEET  c. POUNDS  d. TONS

(Check one item only)

\* If EHS, amount must be in pounds.

DAYS ON SITE: 222

STORAGE CONTAINER

a. ABOVE GROUND TANK  e. PLASTIC/NONMETALLIC DRUM  i. FIBER DRUM  m. GLASS BOTTLE  q. RAIL CAR  
 b. UNDERGROUND TANK  f. CAN  j. BAG  n. PLASTIC BOTTLE  r. OTHER  
 c. TANK INSIDE BUILDING  g. CARBOY  k. BOX  o. TOTE BIN  
 d. STEEL DRUM  h. SILO  l. CYLINDER  p. TANK WAGON  
Plastic

STORAGE PRESSURE 224

a. AMBIENT  b. ABOVE AMBIENT  c. BELOW AMBIENT

STORAGE TEMPERATURE 225

a. AMBIENT  b. ABOVE AMBIENT  c. BELOW AMBIENT  d. CRYOGENIC

% WT

HAZARDOUS COMPONENT (For mixture or waste only)

EHS

CAS #

1 100.0 226

Waste Flammable Liquids 227

Yes 228

229

2 230

Yes 231

233

3 234

235

237

4 238

Yes 239

240

241

5 242

Yes 243

244

245

If more hazardous components are present at greater than 1% by weight if non-carcinogenic, or 0.1% by weight if carcinogenic, attach additional sheets of paper capturing the required information.

ADDITIONAL LOCALLY COLLECTED INFORMATION 246

**UNIFIED PROGRAM CONSOLIDATED FORM  
HAZARDOUS MATERIALS  
HAZARDOUS MATERIALS INVENTORY – CHEMICAL DESCRIPTION**

(one page per material per building or area)

ADD

DELETE

REVISE

200

Page \_\_\_ of \_\_\_

**I. FACILITY INFORMATION**

BUSINESS NAME (Same as FACILITY NAME or DBA – Doing Business As) 3

SKYLINE COLLEGE

CHEMICAL LOCATION 201

Bldg 8

CHEMICAL LOCATION CONFIDENTIAL EPCRA 202

YES

FACILITY ID #

F A 0 0 2 8 3 7 0

MAP# (optional) 203

GRID# (optional) 204

**II. CHEMICAL INFORMATION**

CHEMICAL NAME 205

TRADE SECRET  Yes 206

If Subject to EPCRA, refer to instructions

COMMON NAME 207

Waste Parts Cleaner - Soap, Water, Oil

EHS\*  Yes 208

CAS# 209

\*If EHS is "Yes", all amounts below must be in lbs.

FIRE CODE HAZARD CLASSES (Complete if required by CUPA) 210

Irritant (Irr)

HAZARDOUS MATERIAL TYPE (Check one item only) 211

a. PURE  b. MIXTURE  c. WASTE

RADIOACTIVE  Yes 212

CURIES 0.0 213

PHYSICAL STATE (Check one item only) 214

a. SOLID  b. LIQUID  c. GAS

LARGEST CONTAINER 65.0 215

FED HAZARD CATEGORIES - PHYSICAL

FLAMMABLE  GAS UNDER PRESSURE  EXPLOSIVE  SELF HEATING

(check all that apply)

PYROPHORIC  OXIDIZER  ORGANIC PEROXIDE  SELF REACTIVE  PYROHORIC GAS  CORROSIVE TO METAL  
 CONTACT WATER EMITS FLAMMABLE GAS  COMBUSTABLE TO DUST  HAZARD NOT OTHERWISE CLASSIFIED

FED HAZARD CATEGORIES - HEALTH:

CARCINOGENICITY  ACUTE TOXICITY  REPRODUCTIVE TOXICITY  SKIN CORROSION OR IRRITATION

(check all that apply)

RESPIRATORY OR SKIN SENSITIZATION  SERIOUS EYE DAMAGE OR EYE IRRITATION\*\*  SPECIFIC TARGET ORGAN TOXICITY  
 ASPIRATION HAZARD  GERM CELL MUTAGENICITY  UO R N G C U R I [ Z I C P V  HAZARD NOT OTHERWISE CLASSIFIED

AVERAGE DAILY AMOUNT 217

0.0

MAXIMUM DAILY AMOUNT 218

125.0

ANNUAL WASTE AMOUNT 219

0.0

STATE WASTE CODE 220

UNITS\* 221

a. GALLONS  b. CUBIC FEET  c. POUNDS  d. TONS

(Check one item only)

\* If EHS, amount must be in pounds.

DAYS ON SITE: 222

STORAGE CONTAINER

a. ABOVE GROUND TANK  e. PLASTIC/NONMETALLIC DRUM  i. FIBER DRUM  m. GLASS BOTTLE  q. RAIL CAR  
 b. UNDERGROUND TANK  f. CAN  j. BAG  n. PLASTIC BOTTLE  r. OTHER  
 c. TANK INSIDE BUILDING  g. CARBOY  k. BOX  o. TOTE BIN  
 d. STEEL DRUM  h. SILO  l. CYLINDER  p. TANK WAGON  
Barrel

STORAGE PRESSURE 224

a. AMBIENT  b. ABOVE AMBIENT  c. BELOW AMBIENT

STORAGE TEMPERATURE 225

a. AMBIENT  b. ABOVE AMBIENT  c. BELOW AMBIENT  d. CRYOGENIC

% WT

HAZARDOUS COMPONENT (For mixture or waste only)

EHS

CAS #

1 0.5 226

Sodium Carbonate 227

Yes 228

497-19-8 229

2 0.5 230

Sodium Hydroxide 231

Yes 232

1310-73-2 233

3 0.5 234

Fatty Acids C8 235

236

124-07-02 237

4 0.5 238

Propylene Glycol 239

Yes 240

29911-28-2 241

5 242

243

Yes 244

245

If more hazardous components are present at greater than 1% by weight if non-carcinogenic, or 0.1% by weight if carcinogenic, attach additional sheets of paper capturing the required information.

ADDITIONAL LOCALLY COLLECTED INFORMATION 246

**UNIFIED PROGRAM CONSOLIDATED FORM  
HAZARDOUS MATERIALS  
HAZARDOUS MATERIALS INVENTORY – CHEMICAL DESCRIPTION**

(one page per material per building or area)

ADD

DELETE

REVISE

200

Page \_\_\_ of \_\_\_

**I. FACILITY INFORMATION**

BUSINESS NAME (Same as FACILITY NAME or DBA – Doing Business As) 3

SKYLINE COLLEGE

CHEMICAL LOCATION 201

Bldg 1-302

CHEMICAL LOCATION CONFIDENTIAL EPCRA 202

YES

FACILITY ID #

F A 0 0 2 8 3 7 0

MAP# (optional) 203

GRID# (optional) 204

**II. CHEMICAL INFORMATION**

CHEMICAL NAME 205

TRADE SECRET  Yes 206

If Subject to EPCRA, refer to instructions

COMMON NAME 207

Waste Rags

EHS\*  Yes 208

CAS# 209

\*If EHS is "Yes", all amounts below must be in lbs.

FIRE CODE HAZARD CLASSES (Complete if required by CUPA) 210

Combustible Fiber - Loose (1.2I), Irritant (Irr)

HAZARDOUS MATERIAL TYPE (Check one item only) 211

a. PURE  b. MIXTURE  c. WASTE

RADIOACTIVE  Yes 212

CURIES 0.0 213

PHYSICAL STATE (Check one item only) 214

a. SOLID  b. LIQUID  c. GAS

LARGEST CONTAINER 30.0 215

FED HAZARD CATEGORIES - PHYSICAL

FLAMMABLE  GAS UNDER PRESSURE  EXPLOSIVE  SELF HEATING

(check all that apply)

PYROPHORIC  OXIDIZER  ORGANIC PEROXIDE  SELF REACTIVE  PYROHORIC GAS  CORROSIVE TO METAL  
 CONTACT WATER EMITS FLAMMABLE GAS  COMBUSTABLE TO DUST  HAZARD NOT OTHERWISE CLASSIFIED

FED HAZARD CATEGORIES - HEALTH:

CARCINOGENICITY  ACUTE TOXICITY  REPRODUCTIVE TOXICITY  SKIN CORROSION OR IRRITATION

(check all that apply)

RESPIRATORY OR SKIN SENSITIZATION  SERIOUS EYE DAMAGE OR EYE IRRITATION\*\*  SPECIFIC TARGET ORGAN TOXICITY  
 ASPIRATION HAZARD  GERM CELL MUTAGENICITY  UO RNG\*CURJ [ ZICP V  HAZARD NOT OTHERWISE CLASSIFIED

AVERAGE DAILY AMOUNT 217

0.0

MAXIMUM DAILY AMOUNT 218

30.0

ANNUAL WASTE AMOUNT 219

0.0

STATE WASTE CODE 220

UNITS\* 221

a. GALLONS  b. CUBIC FEET  c. POUNDS  d. TONS

(Check one item only)

\* If EHS, amount must be in pounds.

DAYS ON SITE: 222

STORAGE CONTAINER

a. ABOVE GROUND TANK  e. PLASTIC/NONMETALLIC DRUM  i. FIBER DRUM  m. GLASS BOTTLE  q. RAIL CAR  
 b. UNDERGROUND TANK  f. CAN  j. BAG  n. PLASTIC BOTTLE  r. OTHER  
 c. TANK INSIDE BUILDING  g. CARBOY  k. BOX  o. TOTE BIN  
 d. STEEL DRUM  h. SILO  l. CYLINDER  p. TANK WAGON

50 gallon drum 223

STORAGE PRESSURE 224

a. AMBIENT  b. ABOVE AMBIENT  c. BELOW AMBIENT

STORAGE TEMPERATURE 225

a. AMBIENT  b. ABOVE AMBIENT  c. BELOW AMBIENT  d. CRYOGENIC

% WT

HAZARDOUS COMPONENT (For mixture or waste only)

EHS

CAS #

1 99.0 226

Cotton - Rags 227

Yes 228

229

2 1.0 230

Oil/Grease 231

Yes 232

233

3 234

235

236

237

4 238

Yes 239

240

241

5 242

Yes 243

244

245

If more hazardous components are present at greater than 1% by weight if non-carcinogenic, or 0.1% by weight if carcinogenic, attach additional sheets of paper capturing the required information.

ADDITIONAL LOCALLY COLLECTED INFORMATION 246

**UNIFIED PROGRAM CONSOLIDATED FORM**  
**HAZARDOUS MATERIALS**  
**HAZARDOUS MATERIALS INVENTORY – CHEMICAL DESCRIPTION**

(one page per material per building or area)

ADD

DELETE

REVISE

200

Page \_\_\_ of \_\_\_

**I. FACILITY INFORMATION**

BUSINESS NAME (Same as FACILITY NAME or DBA – Doing Business As) 3

SKYLINE COLLEGE

CHEMICAL LOCATION 201

Bldg 8

CHEMICAL LOCATION CONFIDENTIAL EPCRA 202

YES

FACILITY ID #

F A 0 0 2 8 3 7 0

MAP# (optional) 203

GRID# (optional) 204

**II. CHEMICAL INFORMATION**

CHEMICAL NAME 205

Sodium Metasilicate, Trisodium Phosphate

TRADE SECRET 206

Yes

If Subject to EPCRA, refer to instructions

COMMON NAME 207

ZEP Flash

EHS\* 208

Yes

CAS# 209

\*If EHS is "Yes", all amounts below must be in lbs.

FIRE CODE HAZARD CLASSES (Complete if required by CUPA) 210

Irritant (Irr)

HAZARDOUS MATERIAL TYPE (Check one item only) 211

a. PURE  b. MIXTURE  c. WASTE

RADIOACTIVE  Yes 212

CURIES 0.0 213

PHYSICAL STATE (Check one item only) 214

a. SOLID  b. LIQUID  c. GAS

LARGEST CONTAINER 55.0 215

FED HAZARD CATEGORIES - PHYSICAL

FLAMMABLE  GAS UNDER PRESSURE  EXPLOSIVE  SELF HEATING

(check all that apply)

PYROPHORIC  OXIDIZER  ORGANIC PEROXIDE  SELF REACTIVE  PYROPHORIC GAS  CORROSIVE TO METAL  
 CONTACT WATER EMITS FLAMMABLE GAS  COMBUSTABLE TO DUST  HAZARD NOT OTHERWISE CLASSIFIED

FED HAZARD CATEGORIES - HEALTH:

CARCINOGENICITY  ACUTE TOXICITY  REPRODUCTIVE TOXICITY  SKIN CORROSION OR IRRITATION

(check all that apply)

RESPIRATORY OR SKIN SENSITIZATION  SERIOUS EYE DAMAGE OR EYE IRRITATION\*\*  SPECIFIC TARGET ORGAN TOXICITY  
 ASPIRATION HAZARD  GERM CELL MUTAGENICITY  UO RNG\*CURJ [ ZICP V  HAZARD NOT OTHERWISE CLASSIFIED

AVERAGE DAILY AMOUNT 217

0.0

MAXIMUM DAILY AMOUNT 218

90.0

ANNUAL WASTE AMOUNT 219

0.0

STATE WASTE CODE 220

UNITS\* 221

a. GALLONS  b. CUBIC FEET  c. POUNDS  d. TONS

(Check one item only)

\* If EHS, amount must be in pounds.

DAYS ON SITE: 222

STORAGE CONTAINER

a. ABOVE GROUND TANK  e. PLASTIC/NONMETALLIC DRUM  i. FIBER DRUM  m. GLASS BOTTLE  q. RAIL CAR  
 b. UNDERGROUND TANK  f. CAN  j. BAG  n. PLASTIC BOTTLE  r. OTHER  
 c. TANK INSIDE BUILDING  g. CARBOY  k. BOX  o. TOTE BIN  
 d. STEEL DRUM  h. SILO  l. CYLINDER  p. TANK WAGON

STORAGE PRESSURE 224

a. AMBIENT  b. ABOVE AMBIENT  c. BELOW AMBIENT

STORAGE TEMPERATURE 225

a. AMBIENT  b. ABOVE AMBIENT  c. BELOW AMBIENT  d. CRYOGENIC

% WT

HAZARDOUS COMPONENT (For mixture or waste only)

EHS

CAS #

1 80.0 226

Sodium Metasilicate 227

Yes 228

6834-92-0 229

2 13.0 230

Sodium Carbonate 231

Yes 232

497-19-8 233

3 234

235

236

237

4 238

Yes 239

240

241

5 242

Yes 243

244

245

If more hazardous components are present at greater than 1% by weight if non-carcinogenic, or 0.1% by weight if carcinogenic, attach additional sheets of paper capturing the required information.

ADDITIONAL LOCALLY COLLECTED INFORMATION 246



**CALIFORNIA ENVIRONMENTAL REPORTING SYSTEM (CERS)**  
**CONSOLIDATED EMERGENCY RESPONSE / CONTINGENCY PLAN**

*Prior to completing this Plan, please refer to the INSTRUCTIONS FOR COMPLETING A CONSOLIDATED CONTINGENCY PLAN*

**A. FACILITY IDENTIFICATION AND OPERATIONS OVERVIEW**

FACILITY ID # FA0028370	1.	CERS ID	A1.	DATE OF PLAN PREPARATION/REVISION 06/17/2014	A2.
BUSINESS NAME (Same as Facility Name or DBA - Doing Business As) SKYLINE COLLEGE					3.
BUSINESS SITE ADDRESS 3300 COLLEGE DR					103.
BUSINESS SITE CITY San Bruno	104.	CA	ZIP CODE 94066	105.	
TYPE OF BUSINESS (e.g., Painting Contractor) Community College	A3.	INCIDENTAL OPERATIONS (e.g., Fleet Maintenance)		A4.	
THIS PLAN COVERS CHEMICAL SPILLS, FIRES, AND EARTHQUAKES INVOLVING: (Check all that apply) <input checked="" type="checkbox"/> 1. HAZARDOUS MATERIALS; <input checked="" type="checkbox"/> 2. HAZARDOUS WASTES					A5.

**B. INTERNAL RESPONSE**

INTERNAL FACILITY EMERGENCY RESPONSE WILL OCCUR VIA: (Check all that apply) <input checked="" type="checkbox"/> 1. CALLING PUBLIC EMERGENCY RESPONDERS (i.e., 9-1-1) <input checked="" type="checkbox"/> 2. CALLING HAZARDOUS WASTE CONTRACTOR <input type="checkbox"/> 3. ACTIVATING IN-HOUSE EMERGENCY RESPONSE TEAM	B1.
---	-----

**C. EMERGENCY COMMUNICATIONS, PHONE NUMBERS AND NOTIFICATIONS**

Whenever there is an imminent or actual emergency situation such as an explosion, fire, or release, the Emergency Coordinator (or his/her designee when the Emergency Coordinator is on call) shall:

1. Activate internal facility alarms or communications systems, where applicable, to notify all facility personnel.
2. Notify appropriate local authorities (i.e., call 9-1-1).
3. Notify the California Emergency Management Agency at (800) 852-7550.

Before facility operations are resumed in areas of the facility affected by the incident, the emergency coordinator shall notify the California Department of Toxic Substances Control (DTSC), the local Unified Program Agency (UPA), and the local fire department's hazardous materials program that the facility is in compliance with requirements to:

1. Provide for proper storage and disposal of recovered waste, contaminated soil or surface water, or any other material that results from an explosion, fire, or release at the facility; and
2. Ensure that no material that is incompatible with the released material is transferred, stored, or disposed of in areas of the facility affected by the incident until cleanup procedures are completed.

INTERNAL FACILITY EMERGENCY COMMUNICATIONS OR ALARM NOTIFICATION WILL OCCUR VIA: (Check all that apply) <input checked="" type="checkbox"/> 1. VERBAL WARNINGS; <input checked="" type="checkbox"/> 2. PUBLIC ADDRESS OR INTERCOM SYSTEM; <input checked="" type="checkbox"/> 3. TELEPHONE; <input type="checkbox"/> 4. PAGERS; <input checked="" type="checkbox"/> 5. ALARM SYSTEM; <input checked="" type="checkbox"/> 6. PORTABLE RADIO	C1.
NOTIFICATIONS TO NEIGHBORING FACILITIES THAT MAY BE AFFECTED BY AN OFF-SITE RELEASE WILL OCCUR BY: (Check all that apply) <input type="checkbox"/> 1. VERBAL WARNINGS; <input type="checkbox"/> 2. PUBLIC ADDRESS OR INTERCOM SYSTEM; <input checked="" type="checkbox"/> 3. TELEPHONE; <input type="checkbox"/> 4. PAGERS; <input type="checkbox"/> 5. ALARM SYSTEM; <input type="checkbox"/> 6. PORTABLE RADIO	C2.
EMERGENCY RESPONSE PHONE NUMBERS: AMBULANCE, FIRE, POLICE AND CHP ..... 9-1-1 CALIFORNIA EMERGENCY MANAGEMENT AGENCY (CAL/EMA) ..... (800) 852-7550 NATIONAL RESPONSE CENTER (NRC) ..... (800) 424-8802 POISON CONTROL CENTER ..... (800) 222-1222 LOCAL UNIFIED PROGRAM AGENCY (UPA/CUPA) ..... (650) 372-6200 OTHER (Specify):	C3. C4. C5.
NEAREST MEDICAL FACILITY / HOSPITAL NAME: Kaiser	C6. 650-742-2000 C7.
AGENCY NOTIFICATION PHONE NUMBERS: CALIFORNIA DEPT. OF TOXIC SUBSTANCES CONTROL (DTSC) .... (916) 255-3545 REGIONAL WATER QUALITY CONTROL BOARD ..... U.S. ENVIRONMENTAL PROTECTION AGENCY (US EPA) ..... (800) 300-2193 CALIFORNIA DEPT OF FISH AND WILDLIFE (CDFW) ..... (916) 358-2900 U.S. COAST GUARD ..... (202) 267-2180 CAL/OSHA ..... (916) 263-2800 STATE FIRE MARSHAL ..... (916) 445-8200 OTHER (Specify): OTHER (Specify):	C8. C9. C10. C11. C12.

### D. EMERGENCY CONTAINMENT AND CLEANUP PROCEDURES

SPILL PREVENTION, CONTAINMENT, AND CLEANUP PROCEDURES: (Check all boxes that apply to indicate your procedures for containing spills, releases, fires or explosions; and, preventing and mitigating associated harm to persons, property, and the environment.)

- 1. MONITOR FOR LEAKS, RUPTURES, PRESSURE BUILD-UP, ETC.;
- 2. PROVIDE STRUCTURAL PHYSICAL BARRIERS (e.g., Portable spill containment walls);
- 3. PROVIDE ABSORBENT PHYSICAL BARRIERS (e.g., Pads, pigs, pillows);
- 4. COVER OR BLOCK FLOOR AND/ OR STORM DRAINS;
- 5. BUILT-IN BERM IN WORK / STORAGE AREA;
- 6. AUTOMATIC FIRE SUPPRESSION SYSTEM;
- 7. ELIMINATE SOURCES OF IGNITION FOR FLAMMABLE HAZARDS (e.g. Flammable liquids, Propane);
- 8. STOP PROCESSES AND/OR OPERATIONS;
- 9. AUTOMATIC / ELECTRONIC EQUIPMENT SHUT-OFF SYSTEM;
- 10. SHUT-OFF WATER, GAS, ELECTRICAL UTILITIES AS APPROPRIATE;
- 11. CALL 9-1-1 FOR PUBLIC EMERGENCY RESPONDER ASSISTANCE / MEDICAL AID;
- 12. NOTIFY AND EVACUATE PERSONS IN ALL THREATENED AREAS;
- 13. ACCOUNT FOR EVACUATED PERSONS IMMEDIATELY AFTER EVACUATION CALL;
- 14. PROVIDE PROTECTIVE EQUIPMENT FOR ON-SITE RESPONSE TEAM;
- 15. REMOVE OR ISOLATE CONTAINERS / AREA AS APPROPRIATE;
- 16. HIRE LICENSED HAZARDOUS WASTE CONTRACTOR;
- 17. USE ABSORBENT MATERIAL FOR SPILLS WITH SUBSEQUENT PROPER LABELING, STORAGE, AND HAZARDOUS WASTE DISPOSAL AS APPROPRIATE;
- 18. SUCTION USING SHOP VACUUM WITH SUBSEQUENT PROPER LABELING, STORAGE, AND HAZARDOUS WASTE DISPOSAL AS APPROPRIATE;
- 19. WASH / DECONTAMINATE EQUIPMENT W/ CONTAINMENT and DISPOSAL OF EFFLUENT / RINSATE AS HAZARDOUS WASTE;
- 20. PROVIDE SAFE TEMPORARY STORAGE OF EMERGENCY-GENERATED WASTES;
- 21. OTHER (Specify):

D1.

D2.

### E. FACILITY EVACUATION

THE FOLLOWING ALARM SIGNAL(S) WILL BE USED TO BEGIN EVACUATION OF THE FACILITY (CHECK ALL THAT APPLY):

- 1. BELLS;
- 2. HORNS/SIRENS;
- 3. VERBAL (i.e., SHOUTING);
- 4. OTHER (Specify): **Public Address System**

E1.

E2.

THE FOLLOWING LOCATION(S) IS/ARE EVACUEE EMERGENCY ASSEMBLY AREA(S) (i.e., Front parking lot, specific street corner, etc.)

E3.

Note: The Emergency Coordinator must account for all on site employees and/or site visitors after evacuation.

- EVACUATION ROUTE MAP(S) POSTED AS REQUIRED

E4.

Note: The map(s) must show primary and alternate evacuation routes, emergency exits, and primary and alternate staging areas, and must be prominently posted throughout the facility in locations where it will be visible to employees and visitors.

### F. ARRANGEMENTS FOR EMERGENCY SERVICES

**Explanation of Requirement:** Advance arrangements with local fire and police departments, hospitals, and/or emergency services contractors should be made as appropriate for your facility. You may determine that such arrangements are not necessary.

ADVANCE ARRANGEMENTS FOR LOCAL EMERGENCY SERVICES (Check one of the following)

F1.

- 1. HAVE BEEN DETERMINED NOT NECESSARY; *or*
- 2. THE FOLLOWING ARRANGEMENTS HAVE BEEN MADE (Specify):

F2.

The Fire Department will be contacted immediately via 911. The District will utilize an environmental services contractor to address post-response spill/release cleanup and disposal requirements.

**G. EMERGENCY EQUIPMENT**

Check all boxes that apply to list emergency response equipment available at the facility and identify the location(s) where the equipment is kept and the equipment's capability, if applicable. [e.g.,  CHEMICAL PROTECTIVE GLOVES | Spill response kit | One time use, Oil & solvent resistant only.]

TYPE	EQUIPMENT AVAILABLE <sup>G1.</sup>	LOCATION	CAPABILITY (If applicable)
<b>Safety and First Aid</b>	1. <input type="checkbox"/> CHEMICAL PROTECTIVE SUITS, APRONS, OR VESTS		G3.
	2. <input checked="" type="checkbox"/> CHEMICAL PROTECTIVE GLOVES	B-22	G4. G5.
	3. <input type="checkbox"/> CHEMICAL PROTECTIVE BOOTS		G6. G7.
	4. <input checked="" type="checkbox"/> SAFETY GLASSES / GOGGLES / SHIELDS	Campus Wide	G8. G9.
	5. <input checked="" type="checkbox"/> HARD HATS	B-22	G10. G11.
	6. <input type="checkbox"/> CARTRIDGE RESPIRATORS		G12. G13.
	7. <input type="checkbox"/> SELF-CONTAINED BREATHING APPARATUS (SCBA)		G14. G15.
	8. <input checked="" type="checkbox"/> FIRST AID KITS / STATIONS	Campus Wide	G16. G17.
	9. <input checked="" type="checkbox"/> PLUMBED EYEWASH FOUNTAIN / SHOWER	B-7, B-8, B-9, B-10, B-11, B-22	G18. G19.
	10. <input type="checkbox"/> PORTABLE EYEWASH KITS		G20. G21.
	11. <input type="checkbox"/> OTHER		G22. G23.
	12. <input type="checkbox"/> OTHER		G24. G25.
<b>Fire Fighting</b>	13. <input checked="" type="checkbox"/> PORTABLE FIRE EXTINGUISHERS	Campus Wide	G26. G27.
	14. <input checked="" type="checkbox"/> FIXED FIRE SYSTEMS / SPRINKLERS / FIRE HOSES	Campus Wide	G28. G29.
	15. <input checked="" type="checkbox"/> FIRE ALARM BOXES OR STATIONS	Campus Wide	G30. G31.
	16. <input type="checkbox"/> OTHER		G32. G33.
<b>Spill Control and Clean-Up</b>	17. <input checked="" type="checkbox"/> ALL-IN-ONE SPILL KIT	B1, B2, B8, B-22	G34. G35.
	18. <input checked="" type="checkbox"/> ABSORBENT MATERIAL	B-22	G36. G37.
	19. <input checked="" type="checkbox"/> CONTAINER FOR USED ABSORBENT	B-22	G38. G39.
	20. <input checked="" type="checkbox"/> BERMING / DIKING EQUIPMENT	B-22 fueling station	G40. G41.
	21. <input checked="" type="checkbox"/> BROOM	B-22	G42. G43.
	22. <input checked="" type="checkbox"/> SHOVEL	B-22	G44. G45.
	23. <input checked="" type="checkbox"/> SHOP VAC	B-22	G46. G47.
	24. <input checked="" type="checkbox"/> EXHAUST HOOD	B-7 Science Classroom	G48. G49.
	25. <input type="checkbox"/> EMERGENCY SUMP / HOLDING TANK		G50. G51.
	26. <input type="checkbox"/> CHEMICAL NEUTRALIZERS		G52. G53.
	27. <input type="checkbox"/> GAS CYLINDER LEAK REPAIR KIT		G54. G55.
	28. <input type="checkbox"/> SPILL OVERPACK DRUMS		G56. G57.
	29. <input type="checkbox"/> OTHER		G58. G59.
<b>Communications and Alarm Systems</b>	30. <input checked="" type="checkbox"/> TELEPHONES (Includes cellular)		G60. G61.
	31. <input checked="" type="checkbox"/> INTERCOM / PA SYSTEM		G62. G63.
	32. <input checked="" type="checkbox"/> PORTABLE RADIOS		G64. G65.
	33. <input checked="" type="checkbox"/> AUTOMATIC ALARM CHEMICAL MONITORING EQUIPMENT	B-22 fueling station	G66. G67.
<b>Other</b>	34. <input type="checkbox"/> OTHER		G68. G69.
	35. <input type="checkbox"/> OTHER		G70. G71.

### H. EARTHQUAKE VULNERABILITY

Identify areas of the facility that are vulnerable to hazardous materials releases / spills due to earthquake-related motion. These areas require immediate isolation and inspection.

VULNERABLE AREAS: (Check all that apply)		H1.	LOCATIONS (e.g., shop, outdoor shed, forensic lab)	
<input checked="" type="checkbox"/>	1. HAZARDOUS MATERIALS / WASTE STORAGE AREA		B-22	H2.
<input type="checkbox"/>	2. PROCESS LINES / PIPING			H3.
<input type="checkbox"/>	3. LABORATORY			H4.
<input type="checkbox"/>	4. WASTE TREATMENT AREA			H5.

Identify mechanical systems vulnerable to releases / spills due to earthquake-related motion. These systems require immediate isolation and inspection.

VULNERABLE SYSTEMS: (Check all that apply)		H6.	LOCATIONS	
<input checked="" type="checkbox"/>	1. SHELVES, CABINETS AND RACKS		B-1, B-2, B-7, B-8, B-22	H7.
<input type="checkbox"/>	2. TANKS (EMERGENCY SHUTOFF)		B-22	H8.
<input type="checkbox"/>	3. PORTABLE GAS CYLINDERS		B-8, B-22	H9.
<input type="checkbox"/>	4. EMERGENCY SHUTOFF AND/OR UTILITY VALVES		B-1	H10.
<input type="checkbox"/>	5. SPRINKLER SYSTEMS		Campus Wide - each building	H11.
<input type="checkbox"/>	6. STATIONARY PRESSURIZED CONTAINERS (e.g., Propane dispensing tank)			H12.

### I. EMPLOYEE TRAINING

**Explanation of Requirement:** Employee training is required for all employees handling hazardous materials and hazardous wastes in day-to-day or clean-up operations including volunteers and/or contractors. Training must be:

- Provided within 6 months for new hires;
- Amended as necessary prior to change in process or work assignment;
- Given upon modification to the Emergency Response / Contingency Plan, and updated/refreshed annually for all employees.

Required content includes all of the following:

- |   |  |
|---|--|
| <ul style="list-style-type: none"> <li>• Material Safety Data Sheets;</li> <li>• Hazard communication related to health and safety;</li> <li>• Methods for safe handling of hazardous substances;</li> <li>• Fire hazards of materials / processes;</li> <li>• Conditions likely to worsen emergencies;</li> <li>• Coordination of emergency response;</li> <li>• Notification procedures;</li> <li>• Applicable laws and regulations;</li> </ul> | <ul style="list-style-type: none"> <li>• Communication and alarm systems;</li> <li>• Personal protective equipment;</li> <li>• Use of emergency response equipment (e.g. Fire extinguishers, respirators, etc.);</li> <li>• Decontamination procedures;</li> <li>• Evacuation procedures;</li> <li>• Control and containment procedures;</li> <li>• UST monitoring system equipment and procedures (if applicable).</li> </ul> |
|---|--|

INDICATE HOW EMPLOYEE TRAINING PROGRAM IS ADMINISTERED (Check all that apply) 11.

<input checked="" type="checkbox"/>	1. FORMAL CLASSROOM;	<input checked="" type="checkbox"/>	2. VIDEOS;	<input checked="" type="checkbox"/>	3. SAFETY / TAILGATE MEETINGS;	
<input type="checkbox"/>	4. STUDY GUIDES / MANUALS (Specify): _____					12.
<input type="checkbox"/>	5. OTHER (Specify): _____					13.
<input type="checkbox"/>	6. NOT APPLICABLE BECAUSE FACILITY HAS NO EMPLOYEES					

**Large Quantity Generator (LQG) Training Records:** Large quantity hazardous waste generators (i.e., who generate more than 270 gallons/1,000 kilograms of hazardous waste per month) must retain written documentation of employee hazardous waste management training sessions which includes:

- A written outline/agenda of the type and amount of both introductory and continuing training that will be given to persons filling each job position having responsibility for the management of hazardous waste (e.g., labeling, manifesting, compliance with accumulation time limits, etc.).
- The name, job title, and date of training for each hazardous waste management training session given to an employee filling such a job position; and
- A written job description for each of the above job positions that describes job duties and the skills, education, or other qualifications required of personnel assigned to the position.
- Current employee training records must be retained until closure of the facility.
- Former employee training records must be retained at least three years after termination of employment.

### J. LIST OF ATTACHMENTS

(Check one of the following) J1.

<input type="checkbox"/>	1. NO ATTACHMENTS ARE REQUIRED; <i>or</i>	
<input type="checkbox"/>	2. THE FOLLOWING DOCUMENTS ARE ATTACHED:	J2.

### K. SIGNATURE / CERTIFICATION

**Certification:** Based on my inquiry of those individuals responsible for obtaining the information, I certify under penalty of law that I have personally examined and am familiar with the information submitted and believe the information is true, accurate, and complete, and that a copy is available on site.

SIGNATURE OF OWNER/OPERATOR	DATE SIGNED	K1.
	06/17/2014	
NAME OF SIGNER (print)	TITLE OF SIGNER	K3.

# EMPLOYEE TRAINING PLAN

## 1. FACILITY INFORMATION

<b>BUSINESS NAME</b> (Same as FACILITY NAME or DBA – Doing Business As) SKYLINE COLLEGE	<b>FACILITY ID</b> FA0028370
<b>ADDRESS</b>	3300 COLLEGE DR

## 2. TRAINING FOR PERSONNEL

Not applicable because facility has no employees

### Personnel are trained in the following procedures:

<input checked="" type="checkbox"/>	Internal alarm/notification
<input checked="" type="checkbox"/>	Evacuation/re-entry procedures & assembly point locations
<input checked="" type="checkbox"/>	Emergency incident reporting
<input checked="" type="checkbox"/>	External emergency response organization notification
<input checked="" type="checkbox"/>	Location(s) and contents of Emergency Response/Contingency Plan
<input checked="" type="checkbox"/>	Facility evacuation drills, that are conducted at least: (Specify: "Quarterly", etc.)
Specify	Annually

## 3. TRAINING FOR CHEMICAL HANDLERS

### Chemical Handlers are additionally trained in the following:

<input checked="" type="checkbox"/>	Safe methods for handling and storage of hazardous materials
<input checked="" type="checkbox"/>	Location(s) and proper use of fire and spill control equipment
<input checked="" type="checkbox"/>	Spill procedures/emergency procedures
<input checked="" type="checkbox"/>	Proper use of personal protective equipment
<input checked="" type="checkbox"/>	Specific hazard(s) of each chemical to which they may be exposed, including routes of exposure (i.e., inhalation, ingestion, absorption)
<input checked="" type="checkbox"/>	Hazardous Waste Handlers/Managers are trained in all aspects of hazardous waste management specific to their job duties (e.g., container accumulation time requirements, labeling requirements, storage area inspection requirements, manifesting requirements, etc.)

## 4. EMERGENCY RESPONSE TEAM

### Members are capable of and engaged in the following:

*Complete this section only if you have an in-house emergency response team*

<input checked="" type="checkbox"/>	Personnel rescue procedures
<input checked="" type="checkbox"/>	Shutdown of operations
<input checked="" type="checkbox"/>	Liaison with responding agencies
<input checked="" type="checkbox"/>	Use, maintenance, and replacement of emergency response equipment
<input checked="" type="checkbox"/>	Refresher training, which is provided at least annually
<input checked="" type="checkbox"/>	Emergency response drills, which are conducted at least: (Specify: "Quarterly", etc.)
Specify	Quarterly & Annually

## 5. RECORD KEEPING

**The following records are maintained at the facility** (Check all that apply).

*Note: This list of records does not necessarily identify every type of record required to be maintained by the facility.*

<input checked="" type="checkbox"/>	Current employees training records (to be retained until closure of the facility)
<input checked="" type="checkbox"/>	Former employees' training records (to be retained at least three years after termination of employment)
<input checked="" type="checkbox"/>	Training Program(s) (i.e., written description of introductory and continuing training)
<input checked="" type="checkbox"/>	Current copy of this Emergency Response/Contingency Plan
<input checked="" type="checkbox"/>	Record of recordable/reportable hazardous material/waste releases
<input checked="" type="checkbox"/>	Record of hazardous material/waste storage area inspections
<input checked="" type="checkbox"/>	Record of hazardous waste tank daily inspections
<input checked="" type="checkbox"/>	Description and documentation of facility emergency response drills











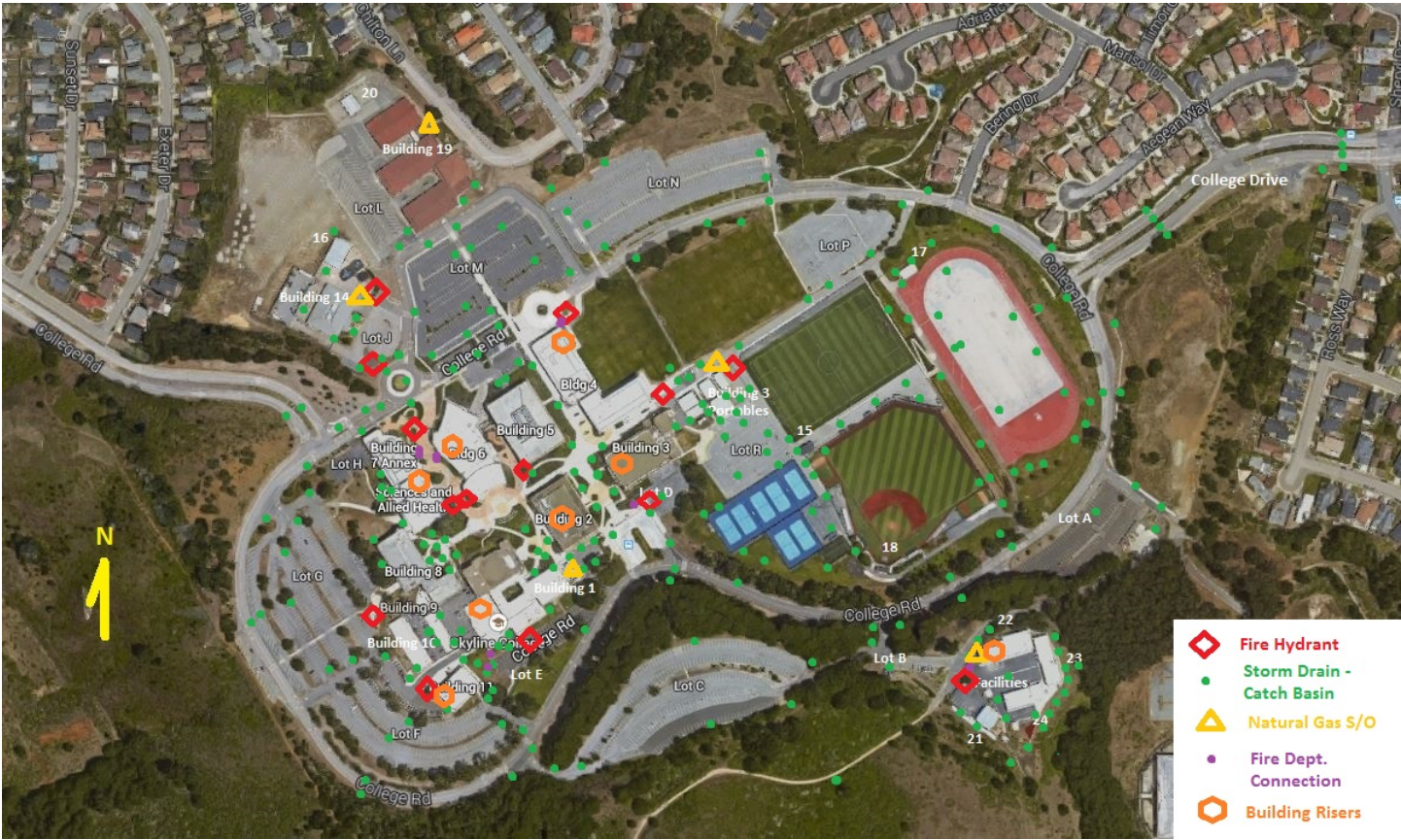

- ◆ Fire Hydrant
- Storm Drain - Catch Basin
- ▲ Natural Gas S/O
- Fire Dept. Connection
- ⬡ Building Risers

# Campus Map



OFFICE	BLDG #
Administration	4
Admissions & Records	2
Art Gallery	1
Automotive	9-11
Baseball Press Box	18
Bookstore	6
Business	8
Career Services	1
Cashier's Office	2
Center for International Trade Development	1
Center for Student Life and Leadership Development	6
Center for Transformative Teaching and Learning	1
Center for Workforce Development	1
Cosmetology	4
Counseling	2
Dining Hall	6
Disability Resource Center	5
Distance Education Center	1
Early Childhood Learning Center	14
Facilities Maintenance Center	21-24
Field House	17
Field Restrooms	15
Financial Aid	2
Gymnasium	3
Health Center	2
Kinesiology (PE)/Athletics/Dance	3
Language Arts	8
Learning Center	5
Library	5
Pacific Heights (PH)	19
Portable Classrooms	3A-E
Portable Restroom	20
Public Safety	6
Sciences & Allied Health	7
Smog Referee	9
Social Science/Creative Arts	1
SparkPoint	1
Student & Community Center	6
Student Services/One-Stop Center	2
Theater	1
Wellness	4

- Legend**
- Student Parking
  - Staff Parking
  - Visitor Parking
  - P Parking Permit Dispenser
  - B Bus Stop
  - S Smoking Area
  - ♿ Accessible Parking
  - R Reserved Parking
  - ♿ Accessible Elevator
  - ♿ Redi-Wheels Stop
  - ♿ Bicycle Parking
  - ☎ Pay Phone
  - Universal Access Route
  - Carpool/Vanpool Parking
  - Energy Efficient Vehicle Parking
  - D Drop-Off

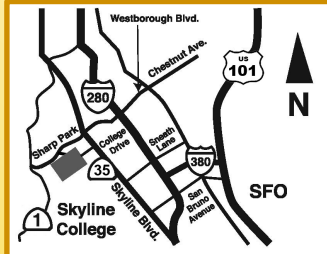

College Drive to Skyline Boulevard

College Drive to Sharp Park Rd